

Numatic International Spare Parts

Model No: 750 TWINTEC ALUMINIUM FLOOR TOOL
(38MM HOSE, RED TRIM, SERILOR BLADES)

Internal Code: 903853
DRAWING: DRW-23157 ISS:A02
MS5 05/08/16

NB: FOR WIRING SEE DRAWING: WD-0???

SUCEUR TYPE « 750 »
> pensez à vérifier la longueur du suceur (944mm)

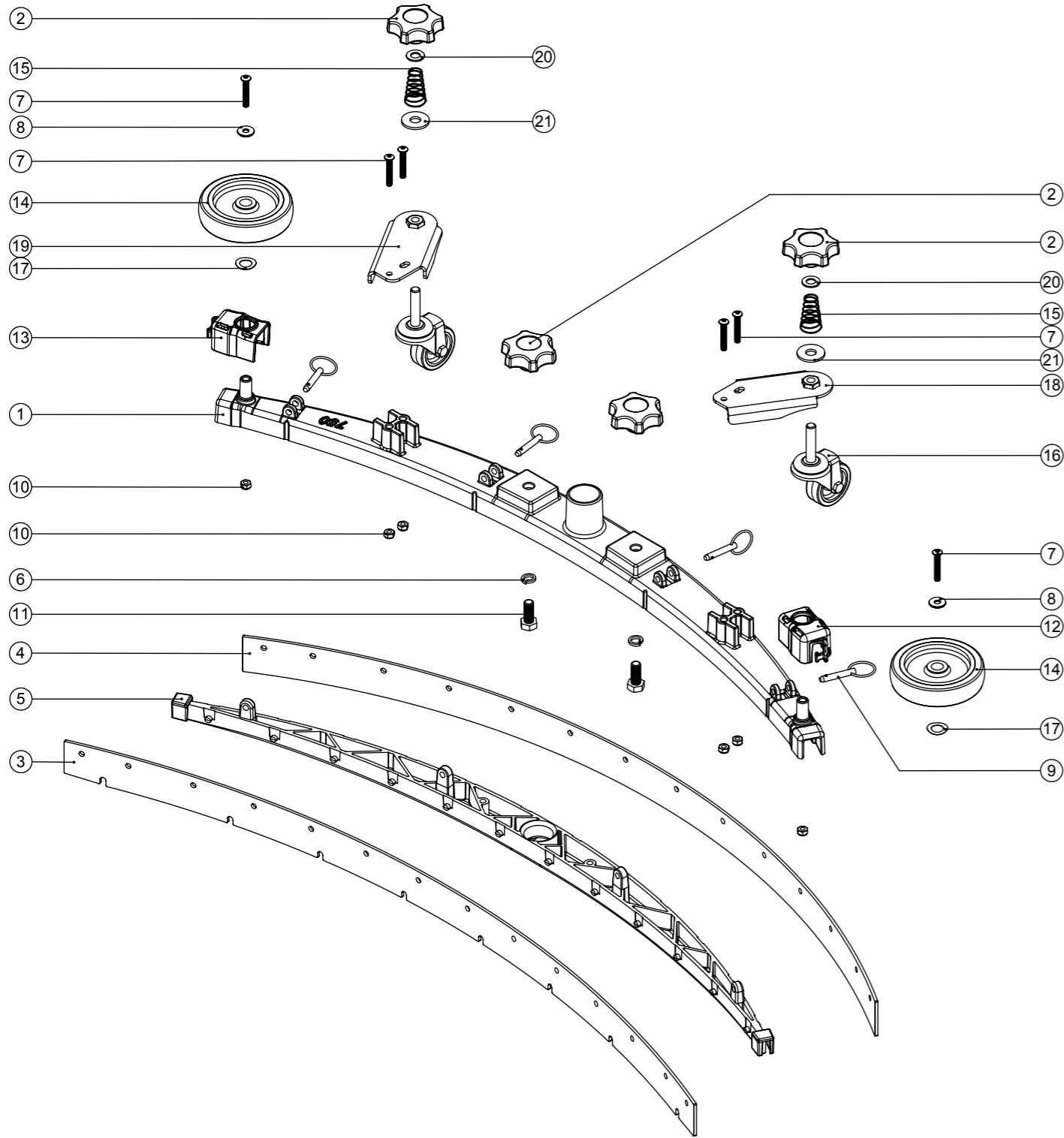

900519 - JEU DE LAMELLES POLYURETHANE VERT 944mm SERILOR



606295 - JEU LAMELLES ROUGES NUMATEX POUR SUCEUR TYPE 750 (944 MM)

Numatic International Spare Parts

Model No: 750 TWINTEC ALUMINIUM FLOOR TOOL (38MM HOSE, RED TRIM, SERILOR BLADES)

| ITEM: | PART No: | DESCRIPTION | QTY. |
|-------|-------------------------|--|------|
| 1 | 208637 | (750MM SCRUB WIDTH) ALUMINIUM SQUEEGEE CASTING (38MM HOSE FITTING) | 1 |
| 2 | 903281 | M10 LOBE KNOB (RED) | 4 |
| 3 | vendu uniquement en jeu | 750MM SCRUB WIDTH REPLACEMENT FRONT BLADE (968MM LONG) | 1 |
| 4 | vendu uniquement en jeu | 750MM SCRUB WIDTH REPLACEMENT REAR BLADE (1000MM LONG) | 1 |
| 5 | 903848 | (750MM SCRUB WIDTH) RED BLADE HOLDER MOULDING (SLOPING PROFILE) (32MM & 38MM HOSE FITTING) | 1 |
| 6 | 219899 | M10 SINGLE COIL STAINLESS STEEL WASHER | 2 |
| 7 | 219933 | M6 X 35MM SOCKET BUTTON HEAD BOLT STAINLESS STEEL | 6 |
| 8 | 219647 | M6 FORM G STAINLESS STEEL WASHER | 2 |
| 9 | 206953 | DETENT PINS | 4 |
| 10 | 219642 | M6 STAINLESS STEEL NYLON INSERT NUT | 6 |
| 11 | 219909 | M10 X 25MM LONG HEXAGONAL STAINLESS STEEL SCREW | 2 |
| 12 | 237322 | RIGHT HAND FLOOR TOOL CLIP MOULDING | 1 |
| 13 | 237323 | LEFT HAND FLOOR TOOL CLIP MOULDING | 1 |
| 14 | 208796 | 4 INCH WHEEL | 2 |
| 15 | 229175 | CONICAL SPRING | 2 |
| 16 | 208497 | 50MM DIAMETER GREY TPR TYRED SWIVEL CASTORS C/W M10 X 45 SWAGED STEM. | 2 |
| 17 | 219891 | 13MM WAVEY WASHER | 2 |
| 18 | 304523 | ADJUSTABLE FLOOR TOOL CASTOR PLATE RHS WELD ASSY | 1 |
| 19 | 304522 | ADJUSTABLE FLOOR TOOL CASTOR PLATE LHS WELD ASSY | 1 |
| 20 | 219903 | M10 FORM A STAINLESS STEEL WASHER | 2 |
| 21 | 291124 | M10 PENNY WASHER STAINLESS STEEL | 2 |

Numatic International Spare Parts

Model No: 750 TWINTEC ALUMINIUM FLOOR TOOL
(38MM HOSE, RED TRIM, SERILOR BLADES)

Internal Code: 903853
DRAWING: DRW-23157 ISS:A04
PRO 22/11/2017

NB: FOR WIRING SEE DRAWING: WD-0???

SUCEUR TYPE « 750 »

> pensez à vérifier la longueur du suceur (944mm)

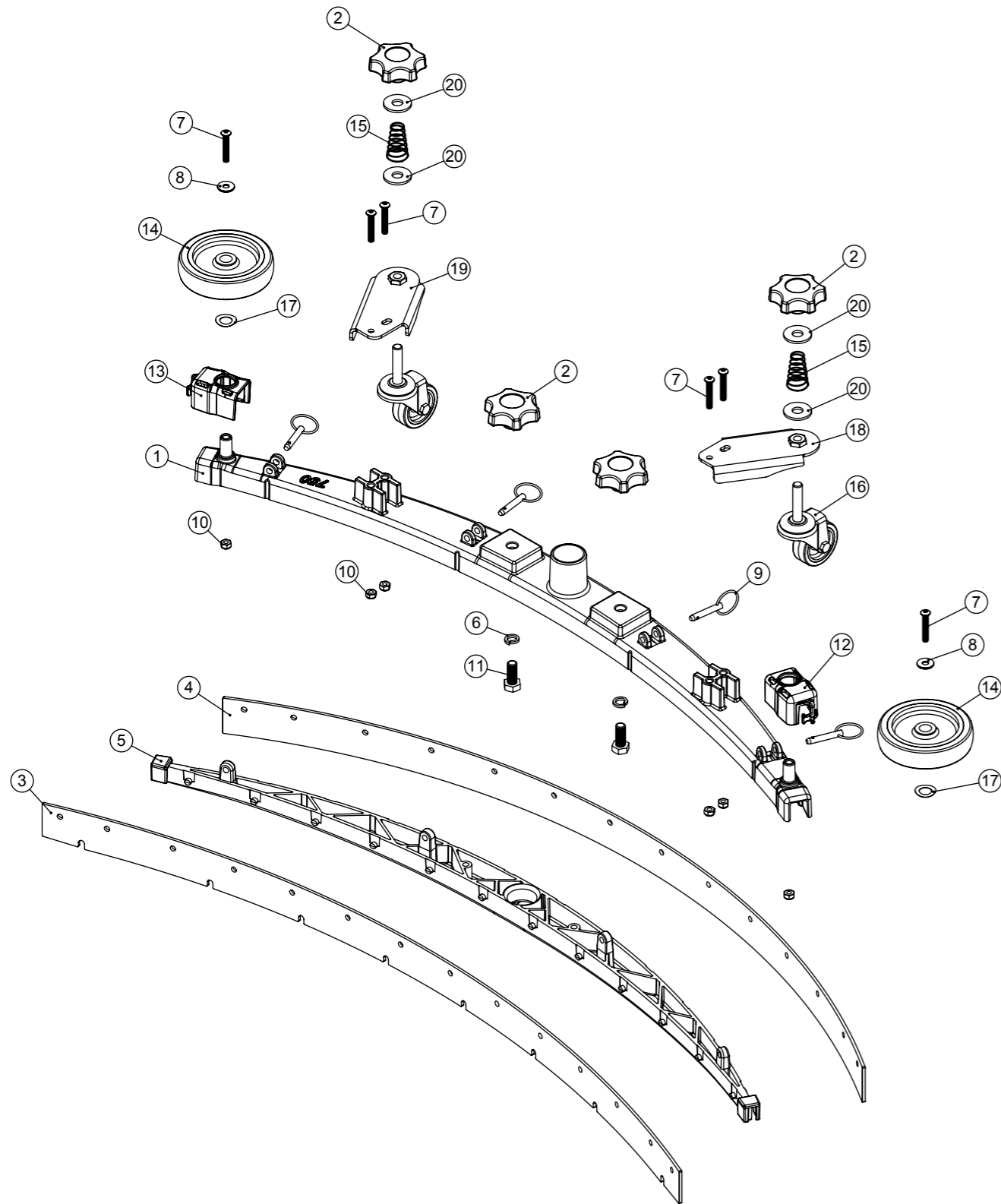

900519 - JEU DE LAMELLES POLYURETHANE VERT 944mm SERILOR



606295 - JEU LAMELLES ROUGES NUMATEX POUR SUCEUR TYPE 750 (944 MM)

Numatic International Spare Parts

Model No: 750 TWINTEC ALUMINIUM FLOOR TOOL (38MM HOSE, RED TRIM, SERILOR BLADES)

| ITEM: | PART No: | DESCRIPTION | QTY. |
|-------|-------------------------|--|------|
| 1 | 208637 | (750MM SCRUB WIDTH) ALUMINIUM SQUEEGEE CASTING (38MM HOSE FITTING) | 1 |
| 2 | 903281 | M10 LOBE KNOB (RED) | 4 |
| 3 | vendu uniquement en jeu | 750MM SCRUB WIDTH REPLACEMENT FRONT BLADE (968MM LONG) | 1 |
| 4 | vendu uniquement en jeu | 750MM SCRUB WIDTH REPLACEMENT REAR BLADE (1000MM LONG) | 1 |
| 5 | 903848 | (750MM SCRUB WIDTH) RED BLADE HOLDER MOULDING (SLOPING PROFILE) (32MM & 38MM HOSE FITTING) | 1 |
| 6 | 219899 | M10 SINGLE COIL STAINLESS STEEL WASHER | 2 |
| 7 | 219933 | M6 X 35MM SOCKET BUTTON HEAD BOLT STAINLESS STEEL | 6 |
| 8 | 219647 | M6 FORM G STAINLESS STEEL WASHER | 2 |
| 9 | 206953 | DETENT PINS | 4 |
| 10 | 219642 | M6 STAINLESS STEEL NYLON INSERT NUT | 6 |
| 11 | 219909 | M10 X 25MM LONG HEXAGONAL STAINLESS STEEL SCREW | 2 |
| 12 | 237322 | RIGHT HAND FLOOR TOOL CLIP MOULDING | 1 |
| 13 | 237323 | LEFT HAND FLOOR TOOL CLIP MOULDING | 1 |
| 14 | 208796 | 4 INCH WHEEL | 2 |
| 15 | 229175 | CONICAL SPRING | 2 |
| 16 | 208497 | 50MM DIAMETER GREY TPR TYRED SWIVEL CASTORS C/W M10 X 45 SWAGED STEM. | 2 |
| 17 | 219891 | 13MM WAVEY WASHER | 2 |
| 18 | 304523 | ADJUSTABLE FLOOR TOOL CASTOR PLATE RHS WELD ASSY | 1 |
| 19 | 304522 | ADJUSTABLE FLOOR TOOL CASTOR PLATE LHS WELD ASSY | 1 |
| 20 | 291124 | M10 PENNY WASHER STAINLESS STEEL | 4 |

Numatic International Spare Parts

Model No: 750 TWINTEC ALUMINIUM FLOOR TOOL
(38MM HOSE, RED TRIM, SERILOR BLADES)

Internal Code: 903853
DRAWING: DRW-23157 ISS:A06
PRO 27/03/2018

NB: FOR WIRING SEE DRAWING: WD-0???

SUCEUR TYPE « 750 »
> pensez à vérifier la longueur du suceur (944mm)

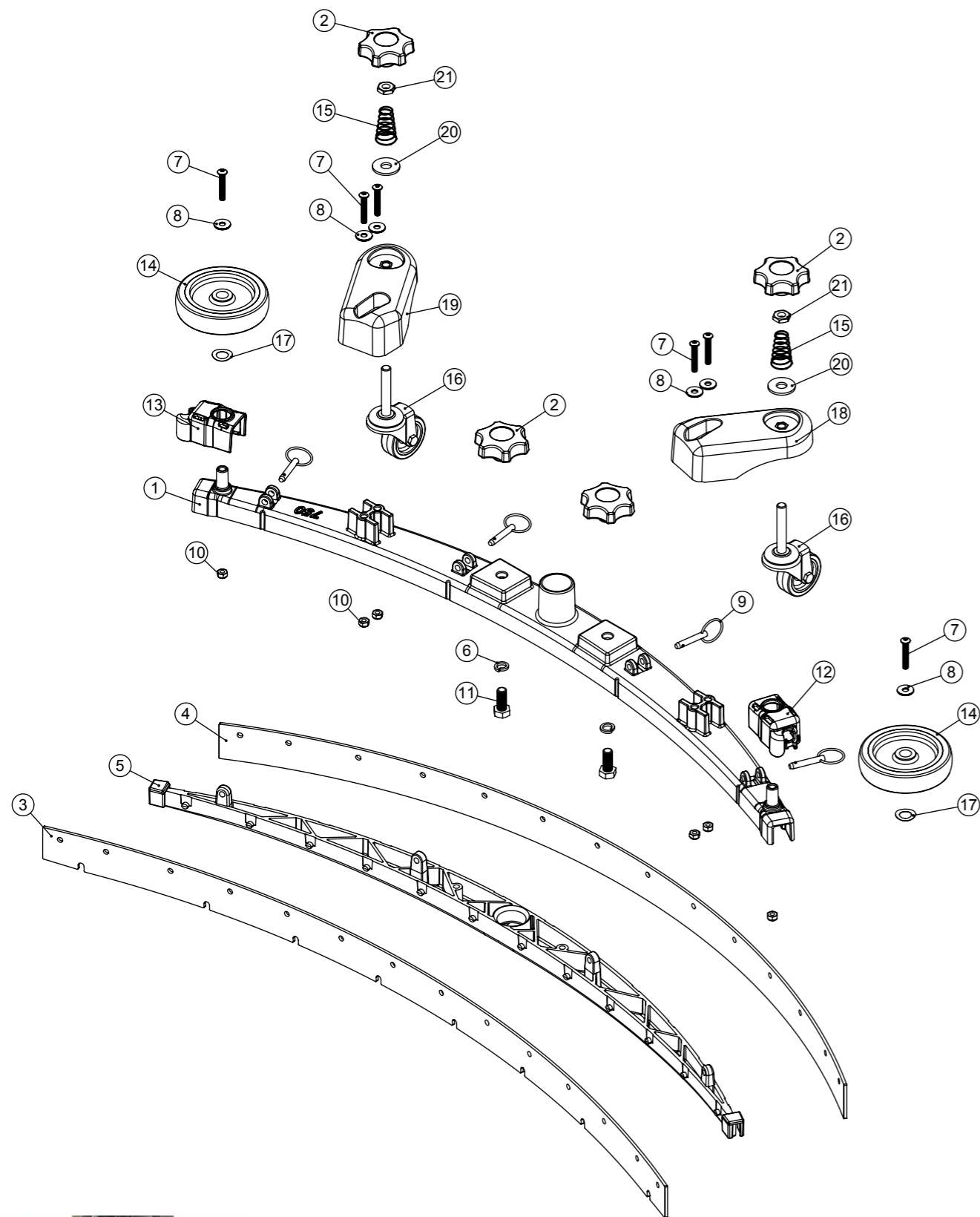

900519 - JEU DE LAMELLES POLYURETHANE VERT 944mm SERILOR



606295 - JEU LAMELLES ROUGES NUMATEX POUR SUCEUR TYPE 750 (944 MM)

Numatic International Spare Parts

Model No: 750 TWINTEC ALUMINIUM FLOOR TOOL (38MM HOSE, RED TRIM, SERILOR BLADES)

| ITEM: | PART No: | DESCRIPTION | QTY. |
|-------|-------------------------|--|------|
| 1 | 208637 | (750MM SCRUB WIDTH) ALUMINIUM SQUEEGEE CASTING (38MM HOSE FITTING) | 1 |
| 2 | 903281 | M10 LOBE KNOB (RED) | 4 |
| 3 | vendu uniquement en jeu | 750MM SCRUB WIDTH REPLACEMENT FRONT BLADE (968MM LONG) | 1 |
| 4 | vendu uniquement en jeu | 750MM SCRUB WIDTH REPLACEMENT REAR BLADE (1000MM LONG) | 1 |
| 5 | 903848 | (750MM SCRUB WIDTH) RED BLADE HOLDER MOULDING (SLOPING PROFILE) (32MM & 38MM HOSE FITTING) | 1 |
| 6 | 219899 | M10 SINGLE COIL STAINLESS STEEL WASHER | 2 |
| 7 | 219933 | M6 X 35MM SOCKET BUTTON HEAD BOLT STAINLESS STEEL | 6 |
| 8 | 219647 | M6 FORM G STAINLESS STEEL WASHER | 6 |
| 9 | 206953 | DETENT PINS | 4 |
| 10 | 219642 | M6 STAINLESS STEEL NYLON INSERT NUT | 6 |
| 11 | 219909 | M10 X 25MM LONG HEXAGONAL STAINLESS STEEL SCREW | 2 |
| 12 | 237322 | RIGHT HAND FLOOR TOOL CLIP MOULDING | 1 |
| 13 | 237323 | LEFT HAND FLOOR TOOL CLIP MOULDING | 1 |
| 14 | 208796 | 4 INCH WHEEL | 2 |
| 15 | 229175 | CONICAL SPRING | 2 |
| 16 | 907759 | 50MM DIAMETER GREY TPR TYRED SWIVEL CASTOR C/W M10 X 60 SWAGED STEM. | 2 |
| 17 | 219891 | 13MM WAVEY WASHER | 2 |
| 18 | 906860 | ADJUSTABLE FLOOR TOOL CASTOR PLASTIC PLATE LEFT | 1 |
| 19 | 906859 | ADJUSTABLE FLOOR TOOL CASTOR PLASTIC PLATE RIGHT | 1 |
| 20 | 291124 | M10 PENNY WASHER STAINLESS STEEL | 2 |
| 21 | 219951 | A4 (STAINLESS STEEL) M10 HEX LOCK NUT (HALF NUT) | 2 |

Numatic International Spare Parts

Model No: TWIN BRUSH DECK ASSY

NB: FOR WIRING SEE DRAWING: WD-0???

Internal Code: 905419
 DRAWING: DRW-23622 ISS:A08
 PRO 18/10/2018

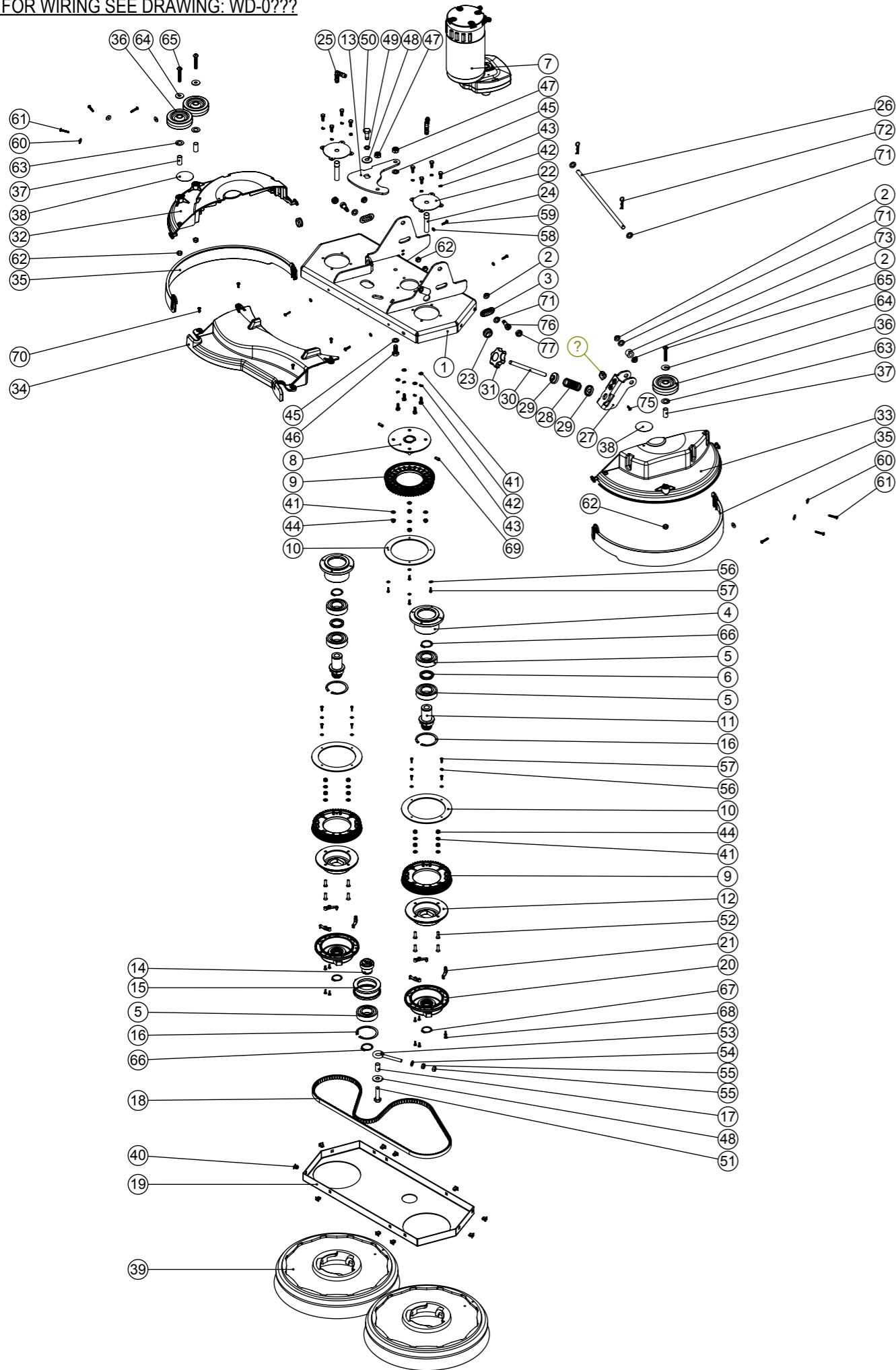

Numatic International Spare Parts

Model No: TWIN BRUSH DECK ASSY

| ITEM: | PART No: | DESCRIPTION | QTY. |
|-------|----------|--|------|
| 1 | 905338 | TWIN BRUSH DECK WELD ASSY ZINC PLATED | 1 |
| 2 | 208330 | IGUS BEARING (GFM 101206) | 4 |
| 3 | 237162 | SLIDER BUSH | 2 |
| 4 | 903420 | BEARING HOUSING | 2 |
| 5 | 208878 | BEARING I/D30MM O/D62MM | 5 |
| 6 | 903439 | SPACER O/D 40MM X I/D 30MM X 5MM | 2 |
| 7 | 205192 | MRP6 IP20 AMER MOTOR | 1 |
| 8 | 904836 | BRUSH MOTOR PULLEY PLATE WELD ASSY ZINC PLATED | 1 |
| 9 | 237680 | LARGE PULLEY 56TH | 3 |
| 10 | 903423 | PULLEY FLANGE PLATE | 3 |
| 11 | 903421 | BRUSH PULLEY SHAFT | 2 |
| 12 | 903440 | PULLEY MOUNTING ADAPTER | 2 |
| 13 | 903619 | TENSIONER PIVOT PLATE ZINC PLATED | 1 |
| 14 | 903419 | TENSIONER SHAFT | 1 |
| 15 | 903424 | IDLER | 1 |
| 16 | 230200 | 62MM INTERNAL CIRCLIP | 3 |
| 17 | 903429 | 1/2 INCH DIA X 18G S/S TUBE (0.022) | 1 |
| 18 | 903438 | BELT (GATES GT3 - 1440 - 8MGT - 12) | 1 |
| 19 | 903428 | TWIN BRUSH DECK - MAIN PLATE COVER | 1 |
| 20 | 230285 | MODIFIED CHUCK (CRO) | 2 |
| 21 | 237730 | SPRING CLIP | 6 |
| 22 | 903432 | TWIN BRUSH WATER FEED PLATE | 2 |
| 23 | 208143 | 20MM GROMMET X 6MM PANEL THICKNESS | 2 |
| 24 | 903446 | MOTOR SHAFT INSERT | 2 |
| 25 | 903641 | 10MM HOSETAIL ELBOW | 2 |
| 26 | 905317 | PIVOT ROD | 1 |
| 27 | 905398 | BRUSH DECK PITCH ADJUSTER ZINC PLATED | 1 |
| 28 | 208721 | COMPRESSION SPRING | 1 |
| 29 | 905319 | SPRING RETAINER MOULDING MODIFIED | 2 |
| 30 | 905316 | M10 X 140MM LONG STAINLESS STEEL THREADED BAR | 1 |
| 31 | 903281 | M10 LOBE KNOB (RED) | 1 |
| 32 | 903433 | TWIN BRUSH RH DECK MOULDING | 1 |
| 33 | 903434 | TWIN BRUSH LH DECK MOULDING | 1 |
| 34 | 905071 | TWIN BRUSH CENTRE DECK MOULDING | 1 |
| 35 | 903437 | TWIN BRUSH DECK SPLASH SKIRT | 2 |
| 36 | 204068 | 3 INCH GREY WHEEL | 3 |
| 37 | 391224 | 1/2 INCH DIA X 18G S/S TUBE (0.026) | 3 |
| 38 | 903845 | DO NOT STAND HERE WARNING LABEL Ø50MM | 2 |
| 39 | 903449 | 370MM POLYSCRUB BRUSH | 2 |
| 40 | 900986 | NYLON GROMMET NUT (PLASTIC INSERT TO SUIT No 8 PLASTITE SCREW) | 10 |
| 41 | 219870 | M6 FORM A WASHER STAINLESS STEEL | 16 |
| 42 | 219718 | WASHER.M6.SPRING.STAINLESS STEEL | 12 |
| 43 | 219719 | M6 X 16MM LONG HEXAGONAL STAINLESS STEEL HEAD BOLT | 12 |
| 44 | 219642 | M6 STAINLESS STEEL NYLON INSERT NUT | 12 |
| 45 | 219903 | M10 FORM A STAINLESS STEEL WASHER | 2 |
| 46 | 219909 | M10 X 25MM LONG HEXAGONAL STAINLESS STEEL SCREW | 1 |
| 47 | 219897 | M10 STAINLESS STEEL NYLON INSERT NUT | 2 |
| 48 | 291124 | M10 PENNY WASHER STAINLESS STEEL | 2 |
| 49 | 219899 | M10 SINGLE COIL STAINLESS STEEL WASHER | 1 |
| 50 | 291141 | M10 X 25MM LG HEX HEAD SCREW STAINLESS STEEL C/W THREADLOCK | 1 |
| 51 | 903430 | M10 X 40MM LONG HEXAGONAL STAINLESS STEEL SCREW | 1 |
| 52 | 903441 | M6 X 20MM LONG STAINLESS STEEL COUNTERSUNK POZI SCREW | 8 |
| 53 | 903422 | M8 X 80MM EYE BOLT ZINC PLATED | 1 |
| 54 | 219578 | M8 FORM A STAINLESS STEEL WASHER | 1 |
| 55 | 219079 | M8 PLAIN NUT | 2 |
| 56 | 219688 | M4 FORM A STAINLESS STEEL WASHER | 12 |
| 57 | 291061 | No6 X 1/2 INCH LONG POZI PAN PLASTITE SCREW (STAINLESS STEEL) | 12 |
| 58 | 219355 | M5 FORM A STAINLESS STEEL WASHER | 4 |
| 59 | 219568 | NO8.3/4 INCH LG.POZI-PAN.SCREW.STAINLESS STEEL.PLASTITE | 4 |
| 60 | 219644 | M5 FORM G STAINLESS STEEL WASHER | 6 |
| 61 | 219369 | No8 X 1 INCH LONG POZI PAN STAINLESS STEEL PLASTITE SCREW | 6 |
| 62 | 219639 | M8 STAINLESS STEEL NYLON INSERT NUT | 5 |
| 63 | 219302 | M12 FORM B STAINLESS STEEL WASHER | 3 |
| 64 | 219716 | M8 FORM G STAINLESS STEEL WASHER | 3 |
| 65 | 219822 | M8 X 45MM LONG SOCKET BUTTON STAINLESS STEEL HEAD BOLT | 3 |
| 66 | 903435 | 30MM EXTERNAL CIRCLIP | 3 |
| 67 | 230048 | 26MM EXTERNAL CIRCLIP | 2 |
| 68 | 219683 | No6 X 3/8 INCH LONG POZI PAN BLACK COUNTERSUNK PLASTITE SCREW | 12 |
| 69 | 291139 | 6MM X 16MM STAINLESS STEEL ROLL PIN | 2 |
| 70 | 219569 | No8 X 1/2 INCH LONG POZI PAN STAINLESS STEEL PLASTITE SCREW | 4 |
| 71 | 219964 | NYLON WASHER (18MM O/D X 10.4MM I/D X 3MM THICK) | 5 |
| 72 | 291102 | SMALL R PIN (S MASTERS 89100 SS) | 2 |
| 73 | 905320 | NYLON SPACER ID 10.2MM X OD 20MM X LENGTH 15MM | 1 |
| 74 | 903644 | CRO LIFTING MECH CAM | 1 |
| 75 | 219370 | No8 X 5/8 INCH LONG PLASTITE STAINLESS STEEL SCREW | 1 |
| 76 | 208332 | M8 X 10 X 16MM LONG HEX SOCKET SHOULDER BOLT | 2 |
| 77 | 237632 | SHOULDER BOLT COVER | 2 |

Numatic International Spare Parts

Model No: TWIN BRUSH DECK ASSY

NB: FOR WIRING SEE DRAWING: WD-0???

Internal Code: 905419
 DRAWING: DRW-23622 ISS:A05
 PRO 05/10/2017

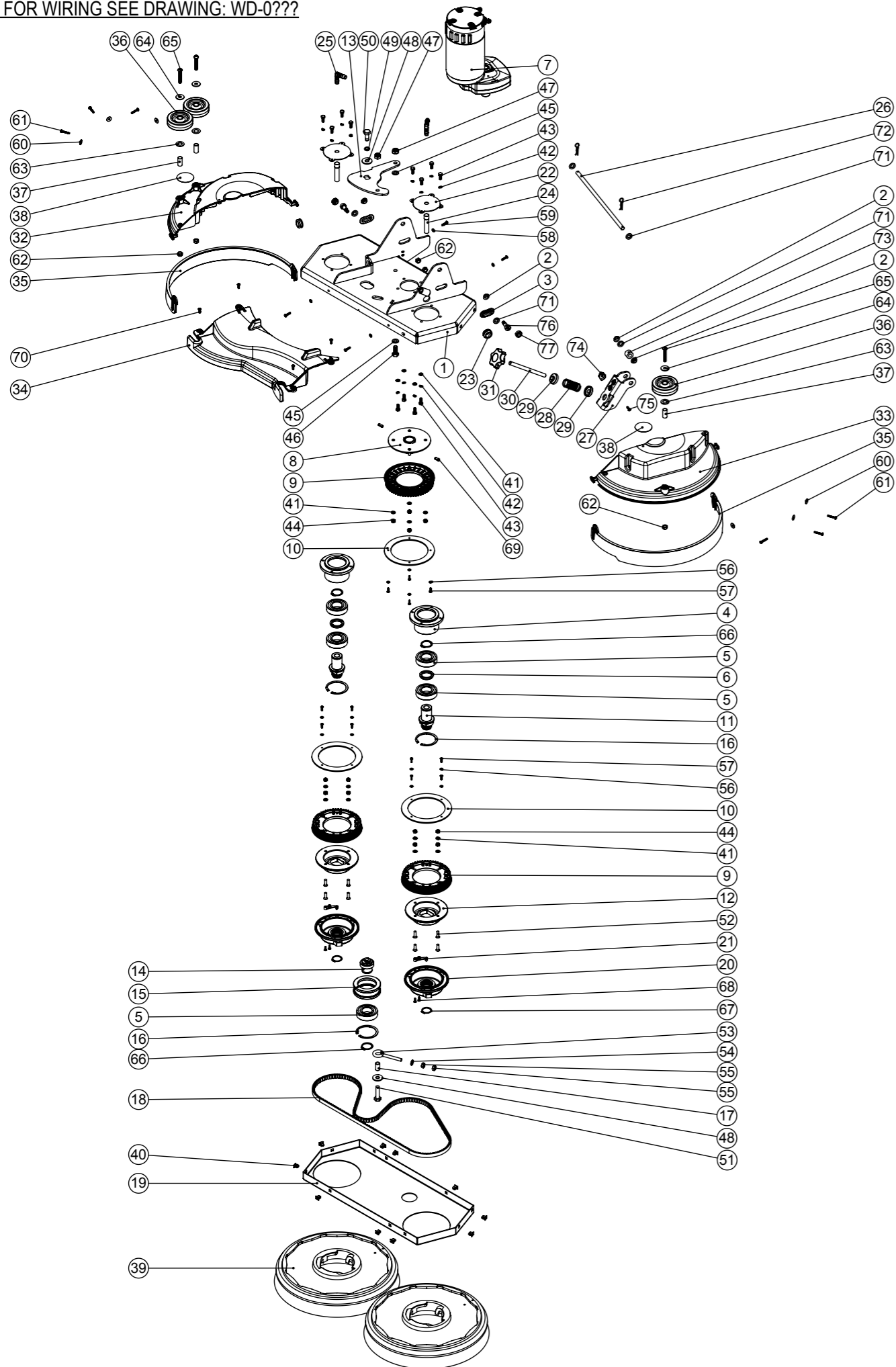

Numatic International Spare Parts

Model No: TWIN BRUSH DECK ASSY

| ITEM: | PART No: | DESCRIPTION | QTY. |
|-------|----------|--|------|
| 1 | 905338 | TWIN BRUSH DECK WELD ASSY ZINC PLATED | 1 |
| 2 | 208330 | IGUS BEARING (GFM 101206) | 4 |
| 3 | 237162 | SLIDER BUSH | 2 |
| 4 | 903420 | BEARING HOUSING | 2 |
| 5 | 208878 | BEARING I/D30MM O/D62MM | 5 |
| 6 | 903439 | SPACER O/D 40MM X I/D 30MM X 5MM | 2 |
| 7 | 205192 | MRP6 IP20 AMER MOTOR | 1 |
| 8 | 904836 | BRUSH MOTOR PULLEY PLATE WELD ASSY ZINC PLATED | 1 |
| 9 | 237680 | LARGE PULLEY 56TH | 3 |
| 10 | 903423 | PULLEY FLANGE PLATE | 3 |
| 11 | 903421 | BRUSH PULLEY SHAFT | 2 |
| 12 | 903440 | PULLEY MOUNTING ADAPTER | 2 |
| 13 | 903619 | TENSIONER PIVOT PLATE ZINC PLATED | 1 |
| 14 | 903419 | TENSIONER SHAFT | 1 |
| 15 | 903424 | IDLER | 1 |
| 16 | 230200 | 62MM INTERNAL CIRCLIP | 3 |
| 17 | 903429 | 1/2 INCH DIA X 18G S/S TUBE (0.022) | 1 |
| 18 | 903438 | BELT (GATES GT3 - 1440 - 8MGT - 12) | 1 |
| 19 | 903428 | TWIN BRUSH DECK - MAIN PLATE COVER | 1 |
| 20 | 230285 | MODIFIED CHUCK (CRO) | 2 |
| 21 | 237730 | SPRING CLIP | 2 |
| 22 | 903432 | TWIN BRUSH WATER FEED PLATE | 2 |
| 23 | 208143 | 20MM GROMMET X 6MM PANEL THICKNESS | 2 |
| 24 | 903446 | MOTOR SHAFT INSERT | 2 |
| 25 | 903641 | 10MM HOSETAIL ELBOW | 2 |
| 26 | 905317 | PIVOT ROD | 1 |
| 27 | 905398 | BRUSH DECK PITCH ADJUSTER ZINC PLATED | 1 |
| 28 | 208721 | COMPRESSION SPRING | 1 |
| 29 | 905319 | SPRING RETAINER MOULDING MODIFIED | 2 |
| 30 | 905316 | M10 X 140MM LONG STAINLESS STEEL THREADED BAR | 1 |
| 31 | 903281 | M10 LOBE KNOB (RED) | 1 |
| 32 | 903433 | TWIN BRUSH RH DECK MOULDING | 1 |
| 33 | 903434 | TWIN BRUSH LH DECK MOULDING | 1 |
| 34 | 905071 | TWIN BRUSH CENTRE DECK MOULDING | 1 |
| 35 | 903437 | TWIN BRUSH DECK SPLASH SKIRT | 2 |
| 36 | 204068 | 3 INCH GREY WHEEL | 3 |
| 37 | 391224 | 1/2 INCH DIA X 18G S/S TUBE (0.026) | 3 |
| 38 | 903845 | DO NOT STAND HERE WARNING LABEL Ø50MM | 2 |
| 39 | 903449 | 370MM POLYSCRUB BRUSH | 2 |
| 40 | 900986 | NYLON GROMMET NUT (PLASTIC INSERT TO SUIT No 8 PLASTITE SCREW) | 10 |
| 41 | 219870 | M6 FORM A WASHER STAINLESS STEEL | 16 |
| 42 | 219718 | WASHER.M6.SPRING.STAINLESS STEEL | 12 |
| 43 | 219719 | M6 X 16MM LONG HEXAGONAL STAINLESS STEEL HEAD BOLT | 12 |
| 44 | 219642 | M6 STAINLESS STEEL NYLON INSERT NUT | 12 |
| 45 | 219903 | M10 FORM A STAINLESS STEEL WASHER | 2 |
| 46 | 219909 | M10 X 25MM LONG HEXAGONAL STAINLESS STEEL SCREW | 1 |
| 47 | 219897 | M10 STAINLESS STEEL NYLON INSERT NUT | 2 |
| 48 | 291124 | M10 PENNY WASHER STAINLESS STEEL | 2 |
| 49 | 219899 | M10 SINGLE COIL STAINLESS STEEL WASHER | 1 |
| 50 | 291141 | M10 X 25MM LG HEX HEAD SCREW STAINLESS STEEL C/W THREADLOCK | 1 |
| 51 | 903430 | M10 X 40MM LONG HEXAGONAL STAINLESS STEEL SCREW | 1 |
| 52 | 903441 | M6 X 20MM LONG STAINLESS STEEL COUNTERSUNK POZI SCREW | 8 |
| 53 | 903422 | M8 X 80MM EYE BOLT ZINC PLATED | 1 |
| 54 | 219578 | M8 FORM A STAINLESS STEEL WASHER | 1 |
| 55 | 219079 | M8 PLAIN NUT | 2 |
| 56 | 219688 | M4 FORM A STAINLESS STEEL WASHER | 12 |
| 57 | 291061 | No6 X 1/2 INCH LONG POZI PAN PLASTITE SCREW (STAINLESS STEEL) | 12 |
| 58 | 219355 | M5 FORM A STAINLESS STEEL WASHER | 4 |
| 59 | 219568 | NO8.3/4 INCH LG.POZI-PAN.SCREW.STAINLESS STEEL.PLASTITE | 4 |
| 60 | 219644 | M5 FORM G STAINLESS STEEL WASHER | 6 |
| 61 | 219369 | No8 X 1 INCH LONG POZI PAN STAINLESS STEEL PLASTITE SCREW | 6 |
| 62 | 219639 | M8 STAINLESS STEEL NYLON INSERT NUT | 5 |
| 63 | 219302 | M12 FORM B STAINLESS STEEL WASHER | 3 |
| 64 | 219716 | M8 FORM G STAINLESS STEEL WASHER | 3 |
| 65 | 219822 | M8 X 45MM LONG SOCKET BUTTON STAINLESS STEEL HEAD BOLT | 3 |
| 66 | 903435 | 30MM EXTERNAL CIRCLIP | 3 |
| 67 | 230048 | 26MM EXTERNAL CIRCLIP | 2 |
| 68 | 219683 | No6 X 3/8 INCH LONG POZI PAN BLACK COUNTERSUNK PLASTITE SCREW | 4 |
| 69 | 291139 | 6MM X 16MM STAINLESS STEEL ROLL PIN | 2 |
| 70 | 219569 | NO8.1/2 INCH. LG.POZI-PAN.SCREW.STAINLESS STEEL.PLASTITE | 4 |
| 71 | 219964 | NYLON WASHER (18MM O/D X 10.4MM I/D X 3MM THICK) | 5 |
| 72 | 291102 | SMALL R PIN (S MASTERS 89100 SS) | 2 |
| 73 | 905320 | NYLON SPACER ID 10.2MM X OD 20MM X LENGTH 15MM | 1 |
| 74 | 903644 | CRO LIFTING MECH CAM | 1 |
| 75 | 219370 | No8 X 5/8 INCH LONG PLASTITE STAINLESS STEEL SCREW | 1 |
| 76 | 208332 | M8 X 10 X 16MM LONG HEX SOCKET SHOULDER BOLT | 2 |
| 77 | 237632 | SHOULDER BOLT COVER | 2 |

Numatic International Spare Parts

Model No: TGB 8572 CHASSIS ASSY

NB: FOR WIRING SEE DRAWING: WD-0???

Internal Code: 905415
 DRAWING: DRW-24707 ISS:A05
 PRO 05/10/2017

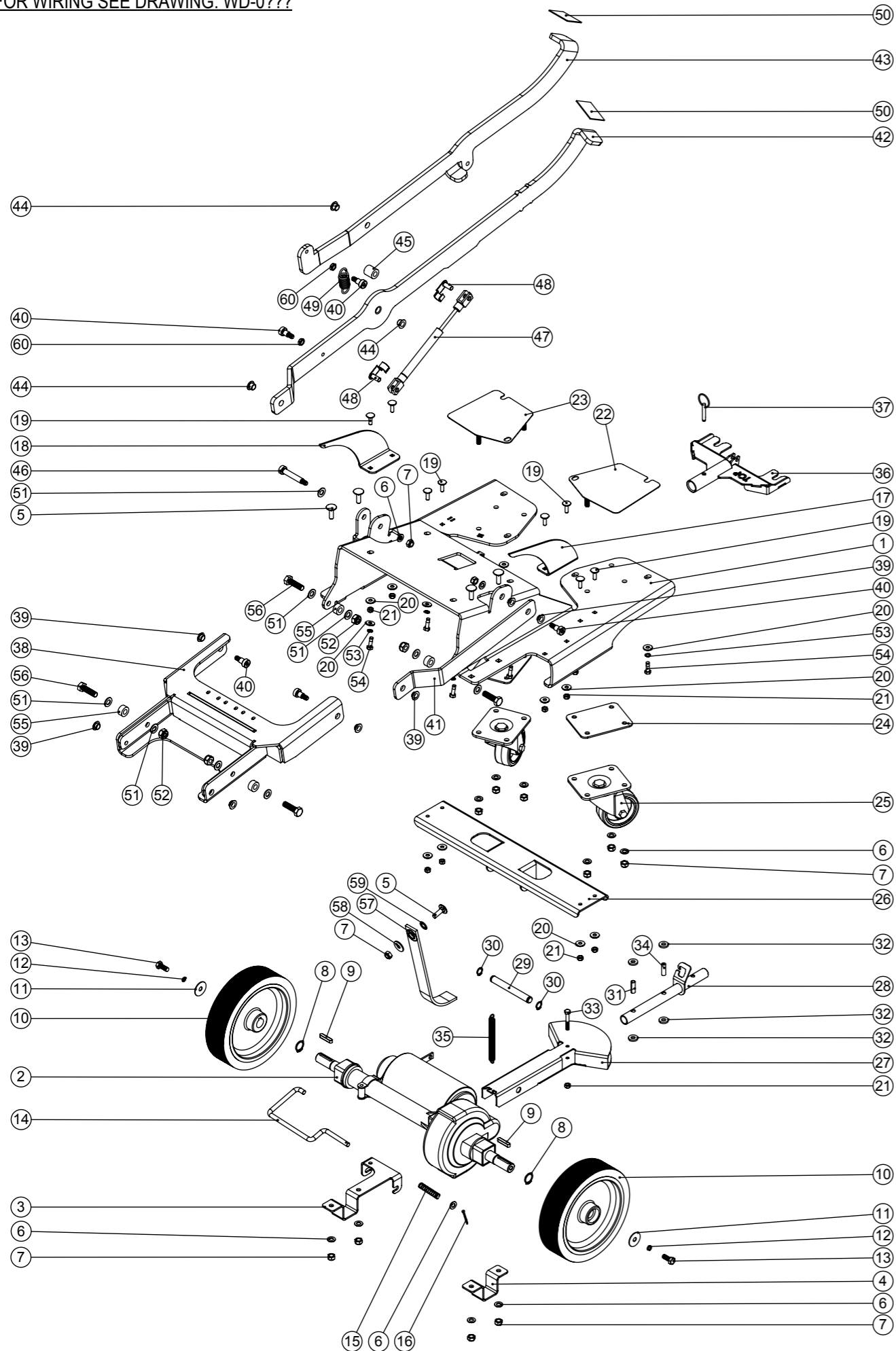

Numatic International Spare Parts

Model No: TGB 8572 CHASSIS ASSY

| ITEM: | PART No: | DESCRIPTION | COMMENTS: | QTY. |
|-------|----------|--|--------------------------|------|
| 1 | 905347 | TGB 8572 CHASSIS WELD ASSY | | 1 |
| 2 | 206724 | TRANSAXLE | | 1 |
| 3 | 392089 | TRANSAXLE CLAMP AND BRAKE LEVER BRACKET | | 1 |
| 4 | 329497 | TRANSAXLE MOUNTING BRACKET | | 1 |
| 5 | 902010 | M8 X 25 COACH BOLT S/S | | 5 |
| 6 | 219578 | M8 FORM A STAINLESS STEEL WASHER | | 13 |
| 7 | 219639 | M8 STAINLESS STEEL NYLON INSERT NUT | | 15 |
| 8 | 219889 | 19MM HEAVY DUTY CIRCLIP | | 2 |
| 9 | 206744 | 6MM X 6MM X 32MM FEATHER KEY | | 2 |
| 10 | 204115 | 200MM X 50MM TRACTION WHEEL - GREY PU TREAD COMBED PROFILE | | 2 |
| 11 | 219877 | M8 X 30 STAINLESS STEEL WASHER | | 2 |
| 12 | 219898 | M8 SINGLE COIL STAINLESS STEEL WASHER | | 2 |
| 13 | 219717 | M8 X 20MM LONG HEXAGONAL STAINLESS STEEL BOLT | | 2 |
| 14 | 303769 | BRAKE LEVER | | 1 |
| 15 | 219326 | 50MM LONG COMPRESSION SPRING | | 1 |
| 16 | 219171 | 3.2MM X 28MM SPLIT COTTER PIN | | 1 |
| 17 | 905348 | TGB 8572 WHEEL ARCH BRACKET LH | | 1 |
| 18 | 905349 | TGB 8572 WHEEL ARCH BRACKET RH | | 1 |
| 19 | 905350 | M6 X 20 COACH BOLT S/S | | 8 |
| 20 | 219647 | M6 FORM G STAINLESS STEEL WASHER | BOTTOM TANK FASTENERS X8 | 16 |
| 21 | 219642 | M6 STAINLESS STEEL NYLON INSERT NUT | | 9 |
| 22 | 303981 | CASTOR PLATE (LEFTHAND SIDE) | | 1 |
| 23 | 303980 | CASTOR PLATE (RIGHTHAND SIDE) | | 1 |
| 24 | 329581 | CASTOR ADAPTOR SPACER | | 2 |
| 25 | 204116 | HEAVY DUTY CASTOR. BLUE TYRE | | 2 |
| 26 | 905352 | FLOOR TOOL LIFTING BRACKET SILVER GREY | | 1 |
| 27 | 303932 | FLOOR TOOL LIFTING PLATE WELDED ASSEMBLY | | 1 |
| 28 | 303946 | FLOOR TOOL LIFTING TUBE WELDED ASSEMBLY | | 1 |
| 29 | 206965 | PIVOT AXLE | | 1 |
| 30 | 219151 | 13MM EXTERNAL CIRCLIP | | 2 |
| 31 | 206954 | SPIRO SPACER | | 1 |
| 32 | 206964 | SLIDE NYLON SPACER | | 4 |
| 33 | 291125 | M6 X 40 LONG HEX BOLT STAINLESS STEEL | | 1 |
| 34 | 206963 | VERTICAL NYLON SPACER | | 1 |
| 35 | 20695V | SPRING | | 1 |
| 36 | 304466 | FLOOR TOOL BRACKET ASSEMBLY (TT/TTB4045/4055) | | 1 |
| 37 | 206953 | DETENT PINS | | 1 |
| 38 | 905322 | LINK ARM WELD ASSY | | 1 |
| 39 | 208330 | IGUS BEARING (GFM 101206) | | 7 |
| 40 | 208313 | M8 X 10 X 12MM LONG HEX SOCKET SHOULDER BOLT | | 5 |
| 41 | 905326 | BRUSH DECK LIFTING LINK | | 1 |
| 42 | 905345 | FOOT PEDAL LEVER ZINC PLATED | | 1 |
| 43 | 404120 | EXTRA PRESSURE DECK ARM (ZINC PLATED) (PRESSURE OFF VERSION) | | 1 |
| 44 | 208331 | IGUS BEARING (GFM 101209) | | 3 |
| 45 | 208350 | NYLON SPACER I/D 10.2MM X O/D 20.0MM X LENGTH 21.0MM | | 1 |
| 46 | 208333 | M8 X 10 X 50MM LONG HEX SOCKET SHOULDER BOLT | | 1 |
| 47 | 208325 | TTV5565 GAS STRUT | | 1 |
| 48 | 208634 | GAS RAM CLEVIS CLIP | | 2 |
| 49 | 208555 | PRESSURE OFF SPRING | | 1 |
| 50 | 903064 | FOOT PEDAL PAD (RED) | | 2 |
| 51 | 219903 | M10 FORM A STAINLESS STEEL WASHER | | 9 |
| 52 | 219897 | M10 STAINLESS STEEL NYLON INSERT NUT | | 4 |
| 53 | 902353 | M6 EXTERNAL SHAKEPROOF WASHER STAINLESS STEEL | BOTTOM TANK FASTENERS | 6 |
| 54 | 291144 | M6 X 20MM LG HEX HEAD SCREW STAINLESS STEEL C/W THREADLOCK | BOTTOM TANK FASTENERS | 8 |
| 55 | 905732 | NYLON SPACER ID 10.2MM X OD 20MM X LENGTH 10MM | | 4 |
| 56 | 219895 | M10 X 35MM LONG HEXAGONAL STAINLESS STEEL SCREW | | 4 |
| 57 | 903683 | ANTI-STATIC STRAP (CUT TO LENGHT: 270MM LONG) | | 1 |
| 58 | 219716 | M8 FORM G STAINLESS STEEL WASHER | | 1 |
| 59 | 291062 | M10 INTERNAL LOCK WASHER STAINLESS STEEL | | 1 |
| 60 | 219751 | M8 STAINLESS STEEL HALF NUT | | 2 |

Numatic International Spare Parts

Model No: TGB 8572 BOTTOM TANK ASSY

NB: FOR WIRING SEE DRAWING: WD-0???

Internal Code: 905422
 DRAWING: DRW-24709 ISS:A09
 PRO 05/10/2017

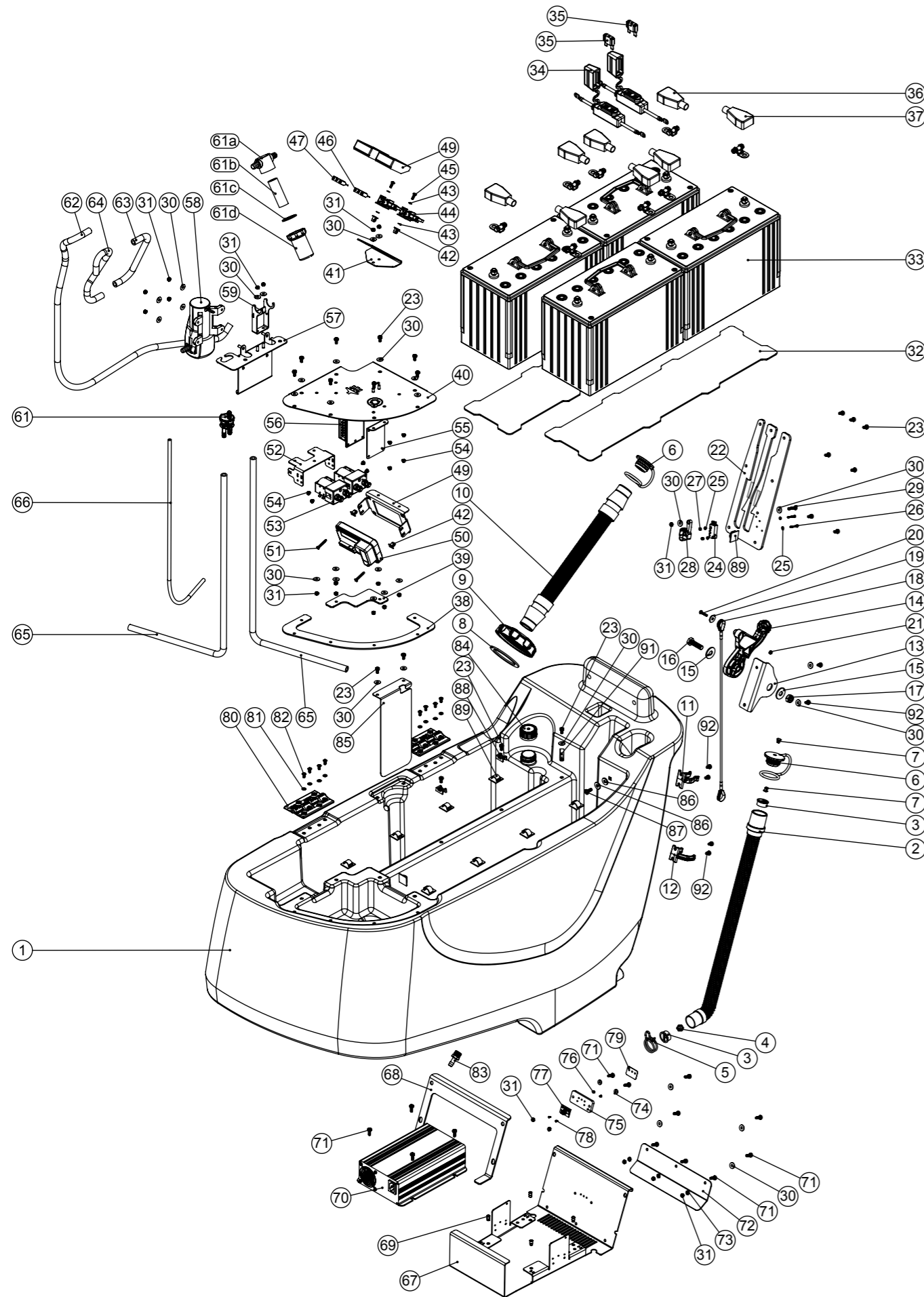

Numatic International Spare Parts

Model No: TGB 8572 BOTTOM TANK ASSY

| ITEM: | PART No: | DESCRIPTION | COMMENTS: | QTY. |
|-------|----------|---|-----------|------|
| 1 | 905339 | TGB 8572 BOTTOM TANK | | 1 |
| 2 | 213025 | DUMP HOSE | | 1 |
| 3 | 904108 | FLOAT STOP MOULDING | | 2 |
| 4 | 904109 | FLOAT MOULDING | | 1 |
| 5 | 902133 | SPRING WIRE CLAMP (YDNAC-Y8010356) | | 1 |
| 6 | 903341 | 32MM HOSE CAP RED (C/W 8MM HOLE) | | 2 |
| 7 | 904403 | BARBED RIVET BLACK | | 2 |
| 8 | 208564 | FILLER CAP SEALING RING | | 1 |
| 9 | 237174 | FILLER CAP WITH FILLER HOSE HOLE | | 1 |
| 10 | 206842 | 420MM LONG BLACK STRETCH HOSE C/W CUFFS | | 1 |
| 11 | 901916 | 28mm HOSE CLIP | | 1 |
| 12 | 237754 | 35-38MM HOSE CLIP | | 1 |
| 13 | 903270 | FLOOR TOOL HANDLE BRACKET Z/PL | | 1 |
| 14 | 902324 | RED SQUEEGEE LIFT HANDLE | | 1 |
| 15 | 291124 | M10 PENNY WASHER STAINLESS STEEL | | 2 |
| 16 | 219895 | M10 X 35MM LONG HEXAGONAL STAINLESS STEEL SCREW | | 1 |
| 17 | 219897 | M10 STAINLESS STEEL NYLON INSERT NUT | | 1 |
| 18 | 208989 | LIFTING WIRE TTV5565 | | 1 |
| 19 | 291118 | M5 STAINLESS STEEL WASHER 19MM OD | | 1 |
| 20 | 219686 | M4 X 20MM LONG STAINLESS STEEL POZI PAN MACHINE SCREW | | 1 |
| 21 | 219687 | M4 STAINLESS STEEL NYLON INSERT NUT | | 1 |
| 22 | 404118 | DECK LIFT GUIDE (ZINC PLATED) | | 1 |
| 23 | 291131 | M5 X 12MM LONG STAINLESS STEEL POZI PAN SEMS SCREW | | 20 |
| 24 | 208748 | IP RATED MICROSWITCH | | 1 |
| 25 | 219501 | M3 FORM A STAINLESS STEEL WASHER | | 4 |
| 26 | 904052 | M3 X 25MM LONG POZI PAN SCREW STAINLESS STEEL | | 2 |
| 27 | 291154 | M3 NYLON INSERT NUT STAINLESS STEEL | | 2 |
| 28 | 227587 | CENTRE SWITCH OPERATING LEVER MOULDING | | 1 |
| 29 | 219575 | M5 X 25MM LONG POZI PAN STAINLESS STEEL SCREW | | 1 |
| 30 | 219644 | M5 FORM G STAINLESS STEEL WASHER | | 34 |
| 31 | 219633 | M5 STAINLESS STEEL NYLON INSERT NUT | | 21 |
| 32 | 905357 | BATTERY PLATE (8572) | | 2 |
| 33 | 205112 | 100 AMP/HOUR REPLACEMENT BATTERY (C/W PACKING FOR 230138 BATTERY) | | 4 |
| 34 | 903175 | WATERPROOF BATTERY FUSE HOLDER.210.RING.RING | | 2 |
| 35 | 221047 | 40 AMP MAXI FUSE | | 2 |
| 36 | 208936 | BLACK BATTERY TERMINAL COVER (415N8V14) | | 4 |
| 37 | 208935 | RED BATTERY TERMINAL COVER (415N8V02) | | 4 |
| 38 | 905330 | ELECTRONICS PLATE GASKET L/H (8572) | | 1 |
| 39 | 905331 | ELECTRONICS PLATE GASKET R/H (8572) | | 1 |
| 40 | 905329 | ELECTRONICS PLATE C/W STUDS (8572) | | 1 |
| 41 | 902254 | FUSE BRACKET PAINTED SILVER | | 1 |
| 42 | 900986 | NYLON GROMMET NUT (PLASTIC INSERT TO SUIT No 8 PLASTITE SCREW) | | 4 |
| 43 | 291145 | M4 SHAKEPROOF WASHER STAINLESS STEEL | | 4 |
| 44 | 230102 | FUSE HOLDER RATED AT 60 AMPS | | 2 |
| 45 | 219569 | NO8. 1/2 INCH. LG. POZI-PAN. SCREW. STAINLESS STEEL. PLASTITE | | 2 |
| 46 | 230104 | 30 AMP MAXI FUSE | | 1 |
| 47 | 221091 | 20 AMP MAXI FUSE | | 1 |
| 49 | 208802 | MAXI-FUSE HOLDER COVER | | 2 |
| 49 | 904096 | MOTOR CONTROLLER BRACKET PAINTED SILVER | | 1 |
| 50 | 904459 | PROGRAMMED 70A MOTOR CONTROLLER (TGB) | | 1 |
| 51 | 219826 | NO8 X 1 1/4 INCH LONG POZI DRIVE COUNTERSUNK HEAD SCREW | | 2 |
| 52 | 902253 | CONTACTOR BRACKET PAINTED SILVER | | 1 |
| 53 | 230111 | CONTACTOR | | 2 |
| 54 | 219566 | M4 X 6MM LONG POZI PAN SCREW | | 8 |
| 55 | 905356 | PUMP CONTROL UNIT PLATE (8572) | | 1 |
| 56 | 905341 | KEMO PWM POWER CONTROL 10A M171 | | 1 |
| 57 | 905332 | PUMP PLATE C/W STUDS (8572) | | 1 |
| 58 | 230278 | WATER PUMP ASSEMBLY >> PREVOIR ADAPTEUR REF. 910924 (n° série < 1917) | | 1 |
| 59 | 304521 | FILTER PLATE ASSEMBLY | | 1 |
| 61 | 208888 | EXTENDED STRAINER | | 1 |
| 61a | 208827 | STRAINER BLACK TOP | | |
| 61b | 208889 | EXTENDED STRAINER 50 MESH SCREEN | | |
| 61c | 208830 | STRAINER GASKET | | |
| 61d | 208890 | 68MM EXTENDED STRAINER CLEAR BOWL | | |
| 61 | 903445 | FLOW DIVIDER ASSY | | 1 |
| 62 | 905385 | TANK TO FILTER TUBE | | 1 |
| 63 | 905387 | FILTER TO PUMP TUBE | | 1 |
| 64 | 905388 | PUMP TO FLOW DIVIDER TUBE | | 1 |
| 65 | 905389 | FLOW DIVIDER TO BRUSH TUBE | | 2 |
| 66 | 905390 | VENT TUBE | | 1 |
| 67 | 905340 | CHARGER PLATE (20A) PAINTED SILVER GREY | | 1 |
| 68 | 208337 | CHARGER PLATE PUNCHED GASKET | | 1 |
| 69 | 219558 | M5 STAINLESS STEEL NUTSERT | | 4 |
| 70 | 230261 | NUMATIC 600W CHARGER | | 1 |
| 71 | 291132 | M5 X 16MM LONG STAINLESS STEEL POZI PAN SEMS SCREW | | 13 |
| 72 | 902257 | CHARGER SPLASH SKIRT PAINTED SILVER | | 1 |
| 73 | 291020 | M5 STAINLESS STEEL EXTERNAL SHAKEPROOF LOCK WASHER | | 3 |
| 74 | 219462 | RUBBER WASHER | | 2 |
| 75 | 902493 | CHARGER LED PCB SPACER (5565/4555) | | 1 |
| 76 | 291115 | M2 X 4.2MM LONG TAPPEX (071M2) | | 2 |
| 77 | 280002 | CHARGER LED DISPLAY PCB | | 1 |
| 78 | 219978 | M2 X 6MM LONG POZI PAN SCREW | | 2 |
| 79 | 208978 | CHARGER LIGHTS OVERLAY | | 1 |
| 80 | 303954 | PLASTIC HINGE ASSEMBLY | | 2 |
| 81 | 219355 | M5 FORM A STAINLESS STEEL WASHER | | 8 |
| 82 | 291004 | M5 X 10MM LONG STAINLESS STEEL BUTTON HEAD SCREW | | 8 |
| 83 | 219389 | 3/8 BSPP MALE C/W UNDERCUT & O RING TO 10.5MM HOSETAIL | | 1 |
| 84 | 208106 | BOTTLE CAP | | 1 |
| 85 | 905336 | RETAINER PLATE | | 1 |
| 86 | 219647 | M6 FORM G STAINLESS STEEL WASHER | | 2 |
| 87 | 219646 | M6 X 16MM LONG POZI PAN STAINLESS STEEL SCREW | | 1 |
| 88 | 220904 | CABLE CLIP PLATFORM | | 2 |
| 89 | 220403 | CABLE CLIP | | 10 |
| 90 | 902666 | BATTERY CONNECTOR (M6 - M10) | | 8 |
| 91 | 219514 | P-CLIP | | 1 |
| 92 | 291135 | M5 X 10MM LONG STAINLESS STEEL POZI PAN SEMS SCREW | | 6 |

Numatic International Spare Parts

Model No: TGB 8572 BOTTOM TANK ASSY

NB: FOR WIRING SEE DRAWING: WD-0???

Internal Code: 905422
 DRAWING: DRW-24709 ISS:A11
 PRO 23/11/2017

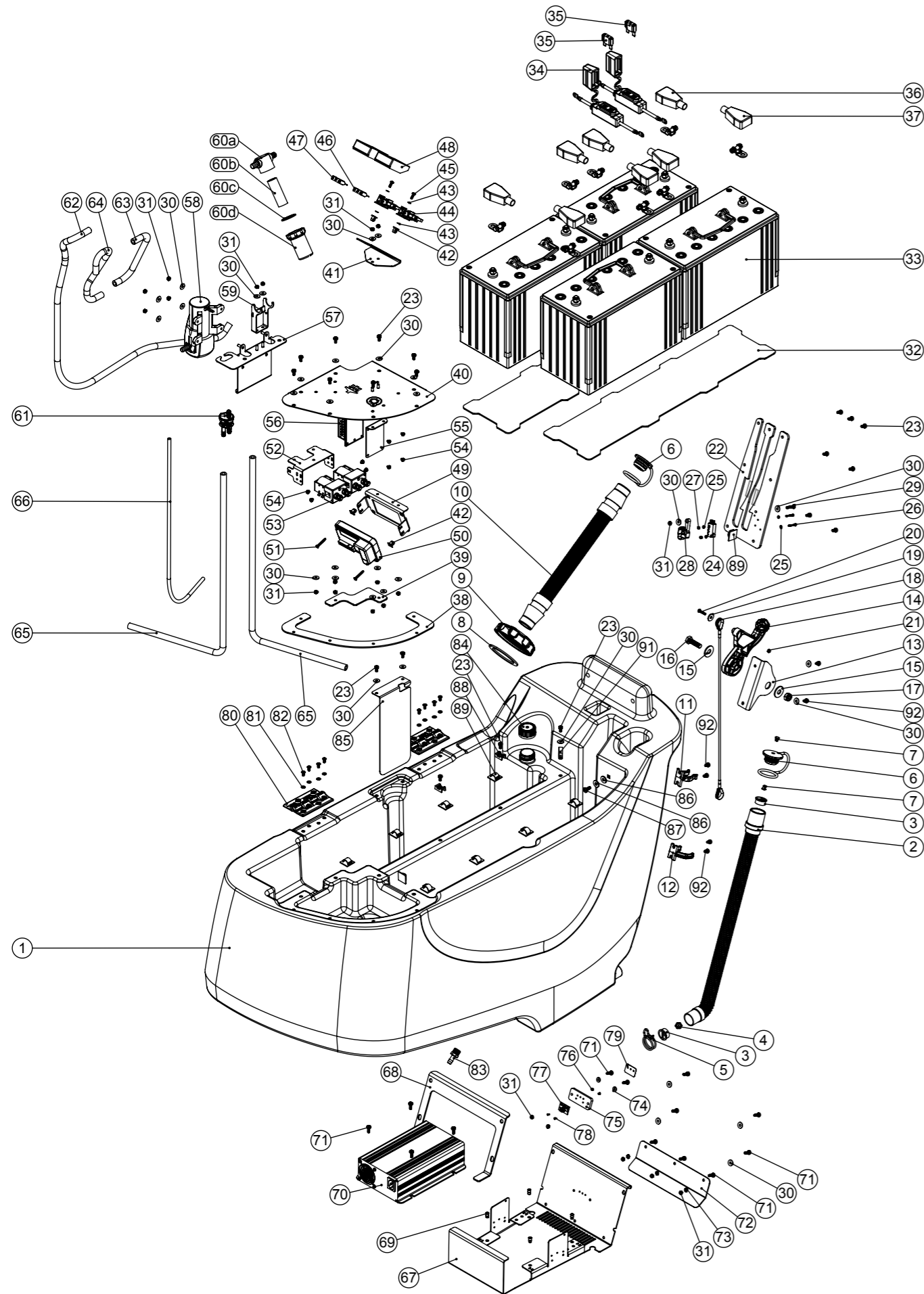

Numatic International Spare Parts

Model No: TGB 8572 BOTTOM TANK ASSY

| ITEM: | PART No: | DESCRIPTION | COMMENTS: | QTY. |
|-------|----------|---|-----------|------|
| 1 | 905339 | TGB 8572 BOTTOM TANK | | 1 |
| 2 | 213025 | DUMP HOSE | | 1 |
| 3 | 904108 | FLOAT STOP MOULDING | | 2 |
| 4 | 904109 | FLOAT MOULDING | | 1 |
| 5 | 902133 | SPRING WIRE CLAMP (YDNAC-Y8010356) | | 1 |
| 6 | 903341 | 32MM HOSE CAP RED (C/W 8MM HOLE) | | 2 |
| 7 | 904403 | BARBED RIVET BLACK | | 2 |
| 8 | 208564 | FILLER CAP SEALING RING | | 1 |
| 9 | 237174 | FILLER CAP WITH FILLER HOSE HOLE | | 1 |
| 10 | 206842 | 420MM LONG BLACK STRETCH HOSE C/W CUFFS | | 1 |
| 11 | 901916 | 28mm HOSE CLIP | | 1 |
| 12 | 237754 | 35-38MM HOSE CLIP | | 1 |
| 13 | 903270 | FLOOR TOOL HANDLE BRACKET Z/PL | | 1 |
| 14 | 902324 | RED SQUEEGEE LIFT HANDLE | | 1 |
| 15 | 291124 | M10 PENNY WASHER STAINLESS STEEL | | 2 |
| 16 | 219895 | M10 X 35MM LONG HEXAGONAL STAINLESS STEEL SCREW | | 1 |
| 17 | 219897 | M10 STAINLESS STEEL NYLON INSERT NUT | | 1 |
| 18 | 208989 | LIFTING WIRE TTV5565 | | 1 |
| 19 | 291118 | M5 STAINLESS STEEL WASHER 19MM OD | | 1 |
| 20 | 219686 | M4 X 20MM LONG STAINLESS STEEL POZI PAN MACHINE SCREW | | 1 |
| 21 | 219687 | M4 STAINLESS STEEL NYLON INSERT NUT | | 1 |
| 22 | 404118 | DECK LIFT GUIDE (ZINC PLATED) | | 1 |
| 23 | 291131 | M5 X 12MM LONG STAINLESS STEEL POZI PAN SEMS SCREW | | 20 |
| 24 | 208748 | IP RATED MICROSWITCH | | 1 |
| 25 | 219501 | M3 FORM A STAINLESS STEEL WASHER | | 4 |
| 26 | 904052 | M3 X 25MM LONG POZI PAN SCREW STAINLESS STEEL | | 2 |
| 27 | 291154 | M3 NYLON INSERT NUT STAINLESS STEEL | | 2 |
| 28 | 227587 | CENTRE SWITCH OPERATING LEVER MOULDING | | 1 |
| 29 | 219575 | M5 X 25MM LONG POZI PAN STAINLESS STEEL SCREW | | 1 |
| 30 | 219644 | M5 FORM G STAINLESS STEEL WASHER | | 34 |
| 31 | 219633 | M5 STAINLESS STEEL NYLON INSERT NUT | | 21 |
| 32 | 905357 | BATTERY PLATE (8572) | | 2 |
| 33 | 205112 | 100 AMP/HOUR REPLACEMENT BATTERY (C/W PACKING FOR 230138 BATTERY) | | 4 |
| 34 | 903175 | WATERPROOF BATTERY FUSE HOLDER.210.RING.RING | | 2 |
| 35 | 221047 | 40 AMP MAXI FUSE | | 2 |
| 36 | 208936 | BLACK BATTERY TERMINAL COVER (415N8V14) | | 4 |
| 37 | 208935 | RED BATTERY TERMINAL COVER (415N8V02) | | 4 |
| 38 | 905330 | ELECTRONICS PLATE GASKET L/H (8572) | | 1 |
| 39 | 905331 | ELECTRONICS PLATE GASKET R/H (8572) | | 1 |
| 40 | 905329 | ELECTRONICS PLATE C/W STUDS (8572) | | 1 |
| 41 | 902254 | FUSE BRACKET PAINTED SILVER | | 1 |
| 42 | 900986 | NYLON GROMMET NUT (PLASTIC INSERT TO SUIT No 8 PLASTITE SCREW) | | 4 |
| 43 | 291145 | M4 SHAKEPROOF WASHER STAINLESS STEEL | | 4 |
| 44 | 230102 | FUSE HOLDER RATED AT 60 AMPS | | 2 |
| 45 | 219569 | NO8 1/2 INCH. LG.POZI-PAN.SCREW.STAINLESS STEEL.PLASTITE | | 2 |
| 46 | 230104 | 30 AMP MAXI FUSE | | 1 |
| 47 | 221091 | 20 AMP MAXI FUSE | | 1 |
| 48 | 208802 | MAXI-FUSE HOLDER COVER | | 1 |
| 49 | 904096 | MOTOR CONTROLLER BRACKET PAINTED SILVER | | 1 |
| 50 | 904459 | PROGRAMMED 70A MOTOR CONTROLLER (TGB) | | 1 |
| 51 | 219826 | NO8 X 1 1/4 INCH LONG POZI DRIVE COUNTERSUNK HEAD SCREW | | 2 |
| 52 | 902253 | CONTACTOR BRACKET PAINTED SILVER | | 1 |
| 53 | 230111 | CONTACTOR | | 2 |
| 54 | 219566 | M4 X 6MM LONG POZI PAN SCREW | | 8 |
| 55 | 905356 | PUMP CONTROL UNIT PLATE (8572) | | 1 |
| 56 | 905341 | KEMO PWM POWER CONTROL 10A M171 | | 1 |
| 57 | 905332 | PUMP PLATE C/W STUDS (8572) | | 1 |
| 58 | 230278 | WATER PUMP ASSEMBLY >> PRÉVOIR ADAPTEUR RÉF. 910924 (n° série < 1917) | | 1 |
| 59 | 304521 | FILTER PLATE ASSEMBLY | | 1 |
| 60 | 208888 | EXTENDED STRAINER | | 1 |
| 60a | 208827 | STRAINER BLACK TOP | | 1 |
| 60b | 208889 | EXTENDED STRAINER 50 MESH SCREEN | | 1 |
| 60c | 208830 | STRAINER GASKET | | 1 |
| 60d | 208890 | 68MM EXTENDED STRAINER CLEAR BOWL | | 1 |
| 61 | 903445 | FLOW DIVIDER ASSY | | 1 |
| 62 | 905385 | TANK TO FILTER TUBE | | 1 |
| 63 | 905387 | FILTER TO PUMP TUBE | | 1 |
| 64 | 905388 | PUMP TO FLOW DIVIDER TUBE | | 1 |
| 65 | 905389 | FLOW DIVIDER TO BRUSH TUBE | | 2 |
| 66 | 905390 | VENT TUBE | | 1 |
| 67 | 905340 | CHARGER PLATE (20A) PAINTED SILVER GREY | | 1 |
| 68 | 208337 | CHARGER PLATE PUNCHED GASKET | | 1 |
| 69 | 219558 | M5 STAINLESS STEEL NUTSERT | | 4 |
| 70 | 230261 | NUMATIC 600W CHARGER | | 1 |
| 71 | 291132 | M5 X 16MM LONG STAINLESS STEEL POZI PAN SEMS SCREW | | 13 |
| 72 | 902257 | CHARGER SPLASH SKIRT PAINTED SILVER | | 1 |
| 73 | 291020 | M5 STAINLESS STEEL EXTERNAL SHAKEPROOF LOCK WASHER | | 3 |
| 74 | 219462 | RUBBER WASHER | | 2 |
| 75 | 902493 | CHARGER LED PCB SPACER (5565/4555) | | 1 |
| 76 | 291115 | M2 X 4.2MM LONG TAPPEX (071M2) | | 2 |
| 77 | 280002 | CHARGER LED DISPLAY PCB | | 1 |
| 78 | 219978 | M2 X 6MM LONG POZI PAN SCREW | | 2 |
| 79 | 208978 | CHARGER LIGHTS OVERLAY | | 1 |
| 80 | 303954 | PLASTIC HINGE ASSEMBLY | | 2 |
| 81 | 219355 | M5 FORM A STAINLESS STEEL WASHER | | 8 |
| 82 | 291004 | M5 X 10MM LONG STAINLESS STEEL BUTTON HEAD SCREW | | 8 |
| 83 | 219389 | 3/8 BSPP MALE C/W UNDERCUT & O RING TO 10.5MM HOSETAIL | | 1 |
| 84 | 208106 | BOTTLE CAP | | 1 |
| 85 | 905336 | RETAINER PLATE | | 1 |
| 86 | 219647 | M6 FORM G STAINLESS STEEL WASHER | | 2 |
| 87 | 219646 | M6 X 16MM LONG POZI PAN STAINLESS STEEL SCREW | | 1 |
| 88 | 220904 | CABLE CLIP PLATFORM | | 2 |
| 89 | 220403 | CABLE CLIP | | 10 |
| 90 | 902666 | BATTERY CONNECTOR (M6 - M10) | | 8 |
| 91 | 219514 | P-CLIP | | 1 |
| 92 | 291135 | M5 X 10MM LONG STAINLESS STEEL POZI PAN SEMS SCREW | | 6 |

Numatic International Spare Parts

Model No: TGB 8572 BOTTOM TANK ASSY

NB: FOR WIRING SEE DRAWING: WD-0???

Internal Code: 905422
 DRAWING: DRW-24709 ISS:A13
 PRO 05/03/2018

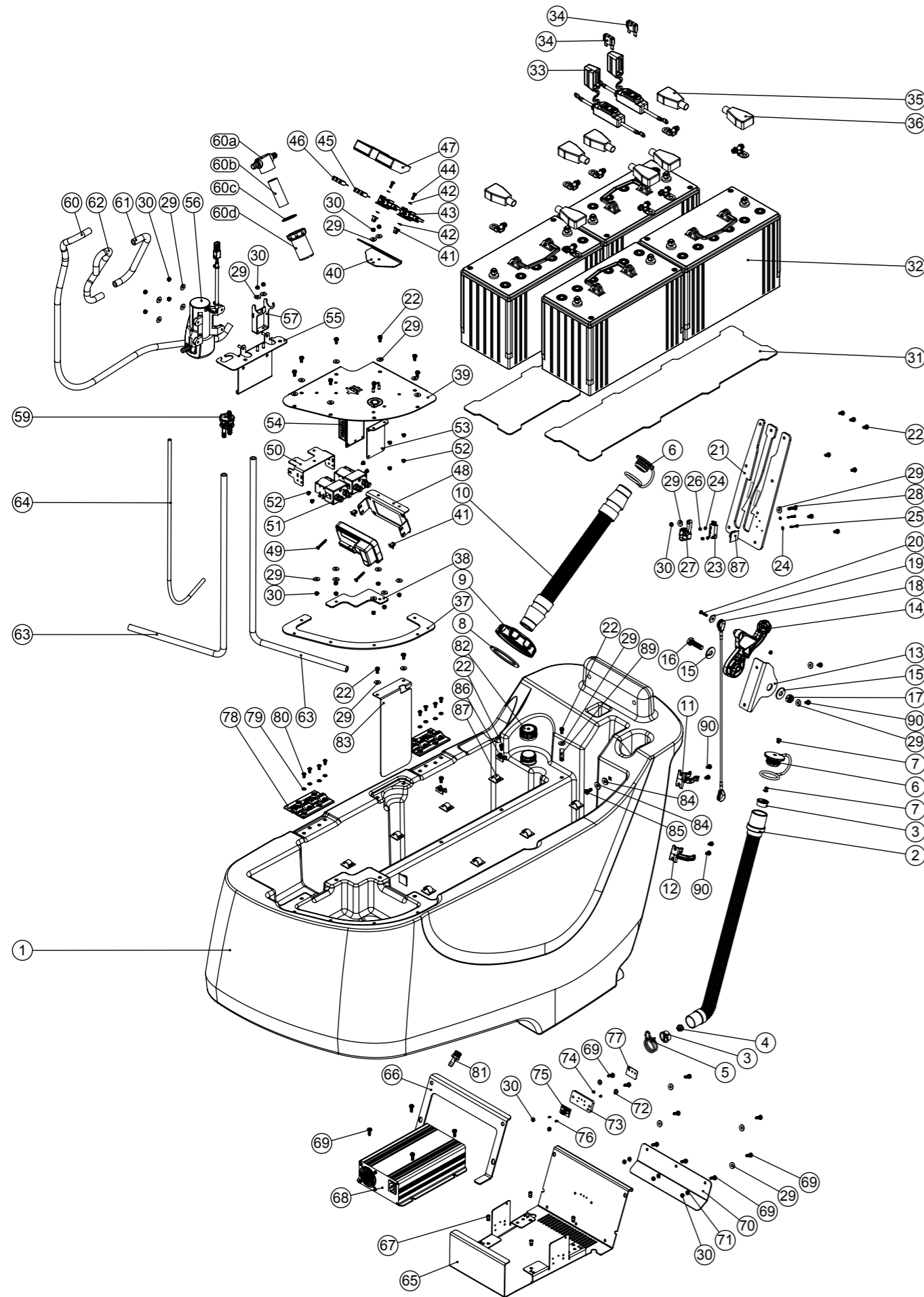

Numatic International Spare Parts

Model No: TGB 8572 BOTTOM TANK ASSY

| ITEM: | PART No: | DESCRIPTION | COMMENTS: | QTY. |
|-------|----------|---|-----------|------|
| 1 | 905339 | TGB 8572 BOTTOM TANK | | 1 |
| 2 | 213025 | DUMP HOSE | | 1 |
| 3 | 904108 | FLOAT STOP MOULDING | | 2 |
| 4 | 904109 | FLOAT MOULDING | | 1 |
| 5 | 902133 | SPRING WIRE CLAMP (YDNAC-Y8010356) | | 1 |
| 6 | 903341 | 32MM HOSE CAP RED (C/W 8MM HOLE) | | 2 |
| 7 | 904403 | BARBED RIVET BLACK | | 2 |
| 8 | 208564 | FILLER CAP SEALING RING | | 1 |
| 9 | 237174 | FILLER CAP WITH FILLER HOSE HOLE | | 1 |
| 10 | 206842 | 420MM LONG BLACK STRETCH HOSE C/W CUFFS | | 1 |
| 11 | 901916 | 28mm HOSE CLIP | | 1 |
| 12 | 237754 | 35-38MM HOSE CLIP | | 1 |
| 13 | 903270 | FLOOR TOOL HANDLE BRACKET Z/PL | | 1 |
| 14 | 902324 | RED SQUEEGEE LIFT HANDLE | | 1 |
| 15 | 291124 | M10 PENNY WASHER STAINLESS STEEL | | 2 |
| 16 | 219895 | M10 X 35MM LONG HEXAGONAL STAINLESS STEEL SCREW | | 1 |
| 17 | 219897 | M10 STAINLESS STEEL NYLON INSERT NUT | | 1 |
| 18 | 208989 | LIFTING WIRE TTV5565 | | 1 |
| 19 | 291118 | M5 STAINLESS STEEL WASHER 19MM OD | | 1 |
| 20 | 219686 | M4 X 20MM LONG STAINLESS STEEL POZI PAN MACHINE SCREW | | 1 |
| 21 | 404118 | DECK LIFT GUIDE (ZINC PLATED) | | 1 |
| 22 | 291131 | M5 X 12MM LONG STAINLESS STEEL POZI PAN SEMS SCREW | | 20 |
| 23 | 208748 | IP RATED MICROSWITCH | | 1 |
| 24 | 219501 | M3 FORM A STAINLESS STEEL WASHER | | 4 |
| 25 | 904052 | M3 X 25MM LONG POZI PAN SCREW STAINLESS STEEL | | 2 |
| 26 | 291154 | M3 NYLON INSERT NUT STAINLESS STEEL | | 2 |
| 27 | 227587 | CENTRE SWITCH OPERATING LEVER MOULDING | | 1 |
| 28 | 219575 | M5 X 25MM LONG POZI PAN STAINLESS STEEL SCREW | | 1 |
| 29 | 219644 | M5 FORM G STAINLESS STEEL WASHER | | 34 |
| 30 | 219633 | | | 21 |
| 31 | 905357 | BATTERY PLATE (8572) | | 2 |
| 32 | 205112 | 100 AMP/HOUR REPLACEMENT BATTERY (C/W PACKING FOR 230138 BATTERY) | | 4 |
| 33 | 903172 | WATERPROOF BATTERY FUSE HOLDER.210MM | | 2 |
| 34 | 221047 | 40 AMP MAXI FUSE | | 2 |
| 35 | 208936 | BLACK BATTERY TERMINAL COVER (415N8V14) | | 4 |
| 36 | 208935 | RED BATTERY TERMINAL COVER (415N8V02) | | 4 |
| 37 | 905330 | ELECTRONICS PLATE GASKET L/H (8572) | | 1 |
| 38 | 905331 | ELECTRONICS PLATE GASKET R/H (8572) | | 1 |
| 39 | 905329 | ELECTRONICS PLATE C/W STUDS (8572) | | 1 |
| 40 | 902254 | FUSE BRACKET PAINTED SILVER | | 1 |
| 41 | 900986 | NYLON GROMMET NUT (PLASTIC INSERT TO SUIT No 8 PLASTITE SCREW) | | 4 |
| 42 | 291145 | M4 SHAKEPROOF WASHER STAINLESS STEEL | | 4 |
| 43 | 230102 | FUSE HOLDER RATED AT 60 AMPS | | 2 |
| 44 | 219569 | No8 X 1/2 INCH LONG POZI PAN STAINLESS STEEL PLASTITE SCREW | | 2 |
| 45 | 230104 | 30 AMP MAXI FUSE | | 1 |
| 46 | 221091 | 20 AMP MAXI FUSE | | 1 |
| 47 | 208802 | MAXI-FUSE HOLDER COVER | | 2 |
| 48 | 904096 | MOTOR CONTROLLER BRACKET PAINTED SILVER | | 1 |
| 49 | 219826 | NO8 X 1 1/4 INCH LONG POZI DRIVE COUNTERSUNK HEAD SCREW | | 2 |
| 50 | 902253 | CONTACTOR BRACKET PAINTED SILVER | | 1 |
| 51 | 230111 | CONTACTOR | | 2 |
| 52 | 219566 | M4 X 6MM LONG POZI PAN SCREW | | 8 |
| 53 | 905356 | PUMP CONTROL UNIT PLATE (8572) | | 1 |
| 54 | 905341 | KEMO PWM POWER CONTROL 10A M171 | | 1 |
| 55 | 905332 | PUMP PLATE C/W STUDS (8572) | | 1 |
| 56 | 230278 | WATER PUMP ASSEMBLY >> PREVOIR ADAPTATEUR REF. 910924 (n° série < 1917) | | 1 |
| 57 | 304521 | FILTER PLATE ASSEMBLY | | 1 |
| 58 | 208888 | EXTENDED STRAINER | | 1 |
| 60a | 208827 | STRAINER BLACK TOP | | 1 |
| 60b | 208889 | EXTENDED STRAINER 50 MESH SCREEN | | 1 |
| 60c | 208830 | STRAINER GASKET | | 1 |
| 60d | 208890 | 68MM EXTENDED STRAINER CLEAR BOWL | | 1 |
| 59 | 903445 | FLOW DIVIDER ASSY | | 1 |
| 60 | 905385 | TANK TO FILTER TUBE | | 1 |
| 61 | 905387 | FILTER TO PUMP TUBE | | 1 |
| 62 | 905388 | PUMP TO FLOW DIVIDER TUBE | | 1 |
| 63 | 905389 | FLOW DIVIDER TO BRUSH TUBE | | 2 |
| 64 | 905390 | VENT TUBE | | 1 |
| 65 | 905340 | CHARGER PLATE (20A) PAINTED SILVER GREY | | 1 |
| 66 | 208337 | CHARGER PLATE PUNCHED GASKET | | 1 |
| 67 | 219558 | M5 STAINLESS STEEL NUTSERT | | 4 |
| 68 | 230261 | NUMATIC 600W CHARGER | | 1 |
| 69 | 291132 | M5 X 16MM LONG STAINLESS STEEL POZI PAN SEMS SCREW | | 13 |
| 70 | 902257 | CHARGER SPLASH SKIRT PAINTED SILVER | | 1 |
| 71 | 291020 | M5 STAINLESS STEEL EXTERNAL SHAKEPROOF LOCK WASHER | | 3 |
| 72 | 219462 | RUBBER WASHER | | 2 |
| 73 | 902493 | CHARGER LED PCB SPACER (5565/4555) | | 1 |
| 74 | 291115 | M2 X 4.2MM LONG TAPPEX (071M2) | | 2 |
| 75 | 280002 | CHARGER LED DISPLAY PCB | | 1 |
| 76 | 219978 | M2 X 6MM LONG POZI PAN SCREW | | 2 |
| 77 | 208978 | CHARGER LIGHTS OVERLAY | | 1 |
| 78 | 303954 | PLASTIC HINGE ASSEMBLY | | 2 |
| 79 | 219355 | M5 FORM A STAINLESS STEEL WASHER | | 8 |
| 80 | 291004 | M5 X 10MM LONG STAINLESS STEEL BUTTON HEAD SCREW | | 8 |
| 81 | 219389 | 3/8 BSPP MALE C/W UNDERCUT & O RING TO 10.5MM HOSETAIL | | 1 |
| 82 | 208106 | BOTTLE CAP | | 1 |
| 83 | 905336 | RETAINER PLATE | | 1 |
| 84 | 219647 | M6 FORM G STAINLESS STEEL WASHER | | 2 |
| 85 | 219646 | M6 X 16MM LONG POZI PAN STAINLESS STEEL SCREW | | 1 |
| 86 | 220904 | CABLE CLIP PLATFORM | | 2 |
| 87 | 220403 | CABLE CLIP | | 10 |
| 88 | 902666 | BATTERY CONNECTOR (M6 - M10) | | 8 |
| 89 | 219514 | P-CLIP | | 1 |
| 90 | 291135 | M5 X 10MM LONG STAINLESS STEEL POZI PAN SEMS SCREW | | 6 |
| 91 | 219687 | M4 STAINLESS STEEL NYLON INSERT NUT | | 1 |
| 92 | 904459 | PROGRAMMED 70A MOTOR CONTROLLER (TGB) | | 1 |

Numatic International Spare Parts

Model No: TGB 8572 TOP TANK ASSY

Internal Code: 905416
 DRAWING: DRW-24711 ISS:A06
 PRO 05/10/2017

NB: FOR WIRING SEE DRAWING: WD-0???

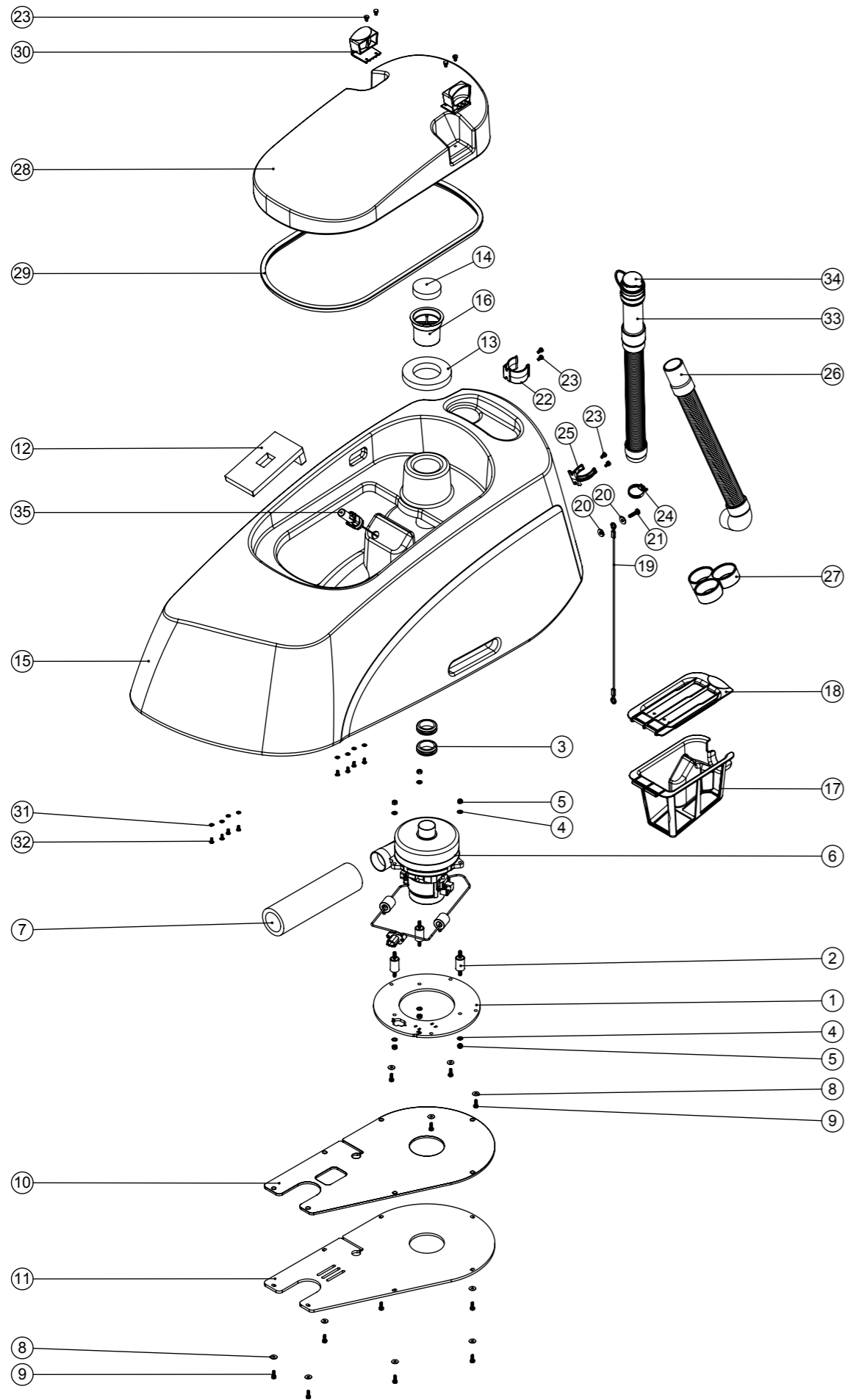

Numatic International Spare Parts

Model No: TGB 8572 TOP TANK ASSY

| ITEM NO. | Item_No | DESCRIPTION | COMMENTS: | QTY. |
|----------|---------|--|----------------------|------|
| 1 | 905358 | TANGENTIAL VAC MOTOR BRACKET (PP) | | 1 |
| 2 | 208334 | 30MM x 20MM ANTI VIBRATION MOUNT | | 3 |
| 3 | 208144 | 38MM GROMMET X 6MM PANEL THICKNESS | | 2 |
| 4 | 219560 | M6 FORM B STAINLESS STEEL WASHER | | 6 |
| 5 | 219642 | M6 STAINLESS STEEL NYLON INSERT NUT | | 6 |
| 6 | 906443 | 24V TANGENTIAL DISCHARGE 2-STAGE VAC MOTOR & PLUG ASSEMBLY | | 1 |
| 7 | 208306 | SILENCER FOAM TUBE | | 1 |
| 8 | 219644 | M5 FORM G STAINLESS STEEL WASHER | | 11 |
| 9 | 291132 | M5 X 16MM LONG STAINLESS STEEL POZI PAN SEMS SCREW | | 11 |
| 10 | 905360 | VAC MOTOR BOTTOM PLATE LINER | | 1 |
| 11 | 905359 | VAC MOTOR BOTTOM PLATE | | 1 |
| 12 | 907225 | FLOAT PAD (FOR 85L TANK) | | 1 |
| 13 | 208947 | INNER FOAM FILTER/OUTER FOAM FILTER | | 1 |
| 14 | | INNER FOAM FILTER/OUTER FOAM FILTER | | |
| 15 | 906135 | TGB 8572 TOP TANK | | 1 |
| 16 | 237688 | FOAM FILTER BODY | | 1 |
| 17 | 903283 | FILTER BASKET (RED) | | 1 |
| 18 | 903284 | PROCESSED FILTER BASKET LID (RED) | | 1 |
| 19 | 208204 | 495MM LONG LIFTING LINK WIRE | | 1 |
| 20 | 219647 | M6 FORM G STAINLESS STEEL WASHER | | 2 |
| 21 | 902232 | M6 X 25MM LONG POZI PAN SCREW STAINLESS STEEL | | 1 |
| 22 | 237382 | ACETAL HOSE CLIP MOULDING | | 1 |
| 23 | 291135 | M5 X 10MM LONG STAINLESS STEEL POZI PAN SEMS SCREW | | 8 |
| 24 | 206209 | A.B.A HOSE CLIP | | 1 |
| 25 | 237754 | 35-38MM HOSE CLIP | | 1 |
| 26 | 280021 | 35MM X 1000MM LONG 3:1 STRETCH HOSE (SHORT & LONG CUFF) | | 1 |
| 27 | 237718 | HOSE GUIDE | | 1 |
| 28 | 903043 | GRAPHITE GREY SEPARATOR HOOD MOULDING | | 1 |
| 29 | 391319 | SEPERATOR SEALING STRIP | | 1 |
| 30 | 902919 | CLIP MOULDING (RED) | | 2 |
| 31 | 219355 | M5 FORM A STAINLESS STEEL WASHER | TANK HINGE FASTENERS | 8 |
| 32 | 291004 | M5 X 10MM LONG STAINLESS STEEL BUTTON HEAD SCREW | TANK HINGE FASTENERS | 8 |
| 33 | 901548 | 35MM X 250MM STRETCH HOSE (3:1) C/W ADJUSTABLE CUFF + CAP | | 1 |
| 34 | 900903 | HOSE CLOSURE REPLACEMENT KIT | SPARE PART | 1 |
| 35 | 902234 | FLOAT SWITCH (N.C) | 903038 SPARE END TIP | 1 |

Numatic International Spare Parts

Model No: TGB 8572 HANDLE ASSY

Internal Code: 905417, 906618
 DRAWING: DRW-24712 ISS:A10
 PRO 05/10/2017

NB: FOR WIRING SEE DRAWING: WD-0???

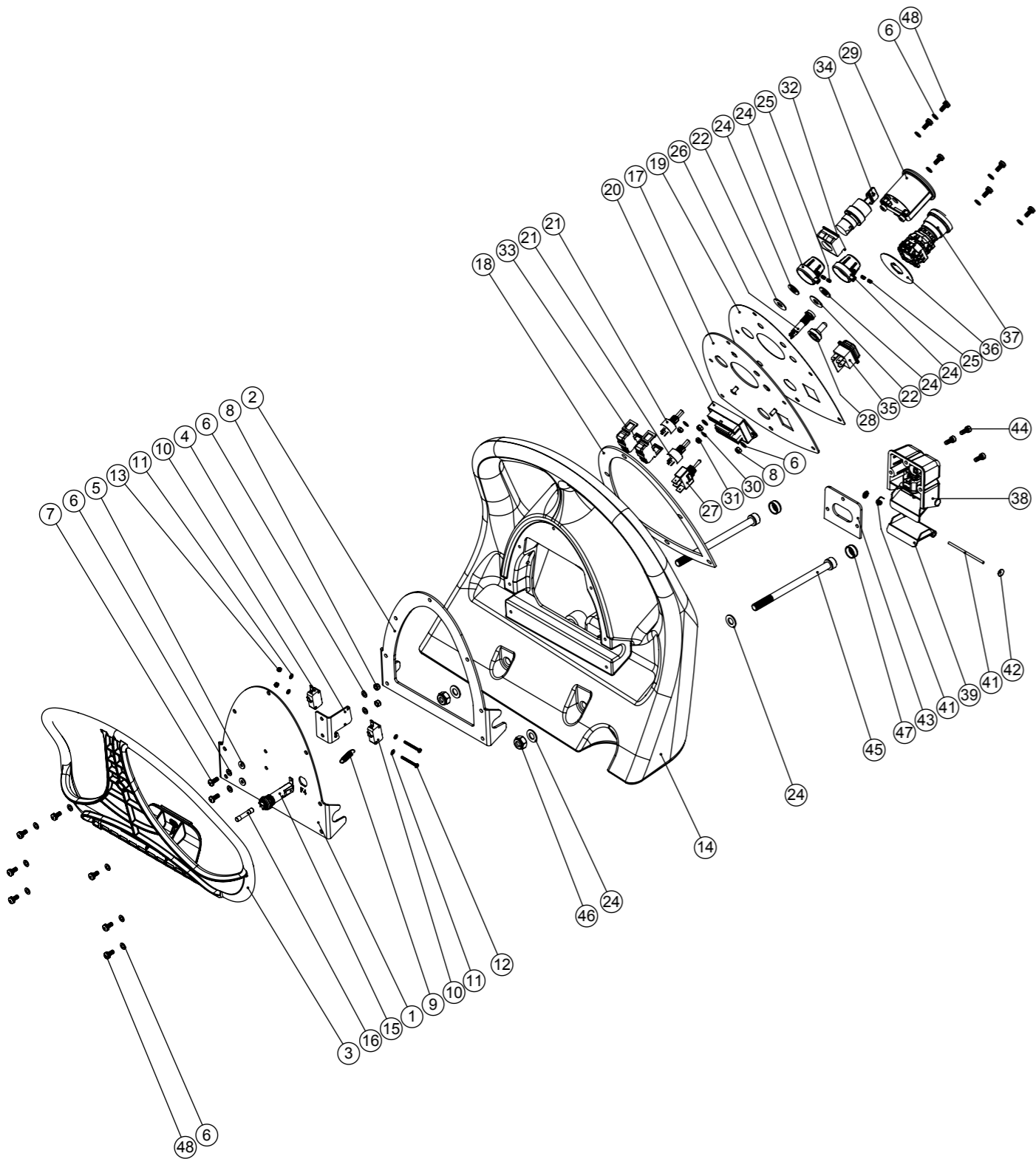

Numatic International Spare Parts

Model No: TGB 8572 HANDLE ASSY

| ITEM: | PART No: | DESCRIPTION | COMMENTS: | QTY. |
|-------|----------|--|-------------------|------|
| 1 | 902263 | HANDLE BACK PLATE ETB6055 PAINTED SILVER | | 1 |
| 2 | 903062 | HANDLE BACK PLATE GASKET | | 1 |
| 3 | 902325 | RED HANDLE TRIGGER MOULDING | | 1 |
| 4 | 902251 | HANDLE MICRO SWITCH BRACKET PAINTED SILVER | | 1 |
| 5 | 219462 | RUBBER WASHER | | 2 |
| 6 | 219355 | M5 FORM A STAINLESS STEEL WASHER | | 19 |
| 7 | 219740 | M5 X 12MM LONG STAINLESS STEEL POZI PAN SCREW | | 2 |
| 8 | 219633 | M5 STAINLESS STEEL NYLON INSERT NUT | | 4 |
| 9 | 208356 | TRIGGER SPRING | | 1 |
| 10 | 208391 | SNAP ACTION SWITCH | | 2 |
| 11 | 219501 | M3 FORM A STAINLESS STEEL WASHER | | 4 |
| 12 | 291156 | M3 X 30MM LONG POZI PAN SCREW STAINLESS STEEL | | 2 |
| 13 | 291154 | M3 NYLON INSERT NUT STAINLESS STEEL | | 2 |
| 14 | 304442 | PROCESSED TTV5565 GREY HANDLE MOULDING | | 1 |
| 15 | 903032 | BULGIN PANEL MOUNT FUSEHOLDER | | 1 |
| 16 | 903066 | FUSE 2.5A (6.3x32) | | 1 |
| 17 | 907128 | TGB8572 CONTROL PANEL C/W STUDS (NEW KEY) PAINTED SILVER | | 1 |
| 18 | 208336 | CONTROL PANEL PUNCHED GASKET | | 1 |
| 19 | 905361 | TGB 8572 CONTROL PANEL PLATE OVERLAY | | 1 |
| 20 | 904179 | Terminal Block Assembly | | 1 |
| 21 | 270316 | POTENTIOMETER TYPE Pe30 22k OHMS 20% 3W (WITH PANEL SEAL) (ROUND SHAFT WITH FLAT / NO SLOT IN SHAFT END) | | 2 |
| 22 | 904094 | SPEED CONTROL GASKET | | 2 |
| 24 | 219903 | M10 FORM A STAINLESS STEEL WASHER | | 6 |
| 24 | 903498 | SPEED ADJUSTMENT KNOB C/W INSERT (RED) | | 2 |
| 25 | 219744 | M4 X 6MM LONG BLACKODISED GRUB SCREW | | 4 |
| 26 | 270291 | GREEN LED INDICATOR 2V C/W 2.2K RESISTOR | | 1 |
| 27 | 206786 | SWITCH | | 1 |
| 28 | 206785 | SWITCH COVER C/W NUT | | 1 |
| 29 | 902532 | BATTERY DISCHARGE INDICATOR + HOUR METER 24V | O-RING INCLUDED | 1 |
| 30 | 219688 | M4 FORM A STAINLESS STEEL WASHER | | 2 |
| 31 | 219687 | M4 STAINLESS STEEL NYLON INSERT NUT | | 2 |
| 32 | 907150 | FIXING ADAPTER (020G) | | 1 |
| 33 | 907151 | TERMINAL BLOCK N.O. (020E10) | | 2 |
| 34 | 907149 | KEY SWITCH SELECTOR (020SCA1) | 907208 SPARE KEYS | 1 |
| 35 | 902235 | SWITCH DPST RED ILLUMINATED WITH MEMBRANE 24V | | 1 |
| 36 | 904086 | EMERGENCY NAME PLATE (A02-U27Y) | | 1 |
| 37 | 904087 | EMERGENCY STOP (A02ES-H) | | 1 |
| 38 | 904032 | 240V EMI FILTER WITH SOCKET COVER ASSEMBLY C/W FLAP | | 1 |
| 38 | 906495 | 120V EMI FILTER (10A) WITH SOCKET COVER ASSEMBLY C/W FLAP | | 1 |
| 39 | 227781 | FLAP MOULDING | | 1 |
| 41 | 390979 | 72MM LONG X 3MM DIAMETER STAINLESS STEEL BAR | | 1 |
| 41 | 219819 | TORSION SPRING | | 1 |
| 42 | 219832 | 3MM DIAMETER STARLOCK | | 2 |
| 43 | 202105 | SOCKET COVER SEALING GASKET | | 1 |
| 44 | 291007 | M5 X 12MM LONG STAINLESS STEEL SOCKET CAP SCREW | | 3 |
| 45 | 902351 | M10 X 150MM LONG SOCKET CAP SCREW STAINLESS STEEL | | 2 |
| 46 | 219897 | M10 STAINLESS STEEL NYLON INSERT NUT | | 2 |
| 47 | 237632 | SHOULDER BOLT COVER | | 2 |
| 48 | 291131 | M5 X 12MM LONG STAINLESS STEEL POZI PAN SEMS SCREW | | 13 |

WIRING DIAGRAM

COMP. No
905434

DRG. No
DRW-24725

WIRING DIAGRAM. 1S.3WCR.230.56.TD.PLG

| ISSUE | REVISION | DRAWN | APPD. | DATE |
|-------|---------------------------------------|-------|-------|----------|
| A26 | UPDATED 905648 TO THE LATEST REVISION | FP | MB | 13/09/17 |

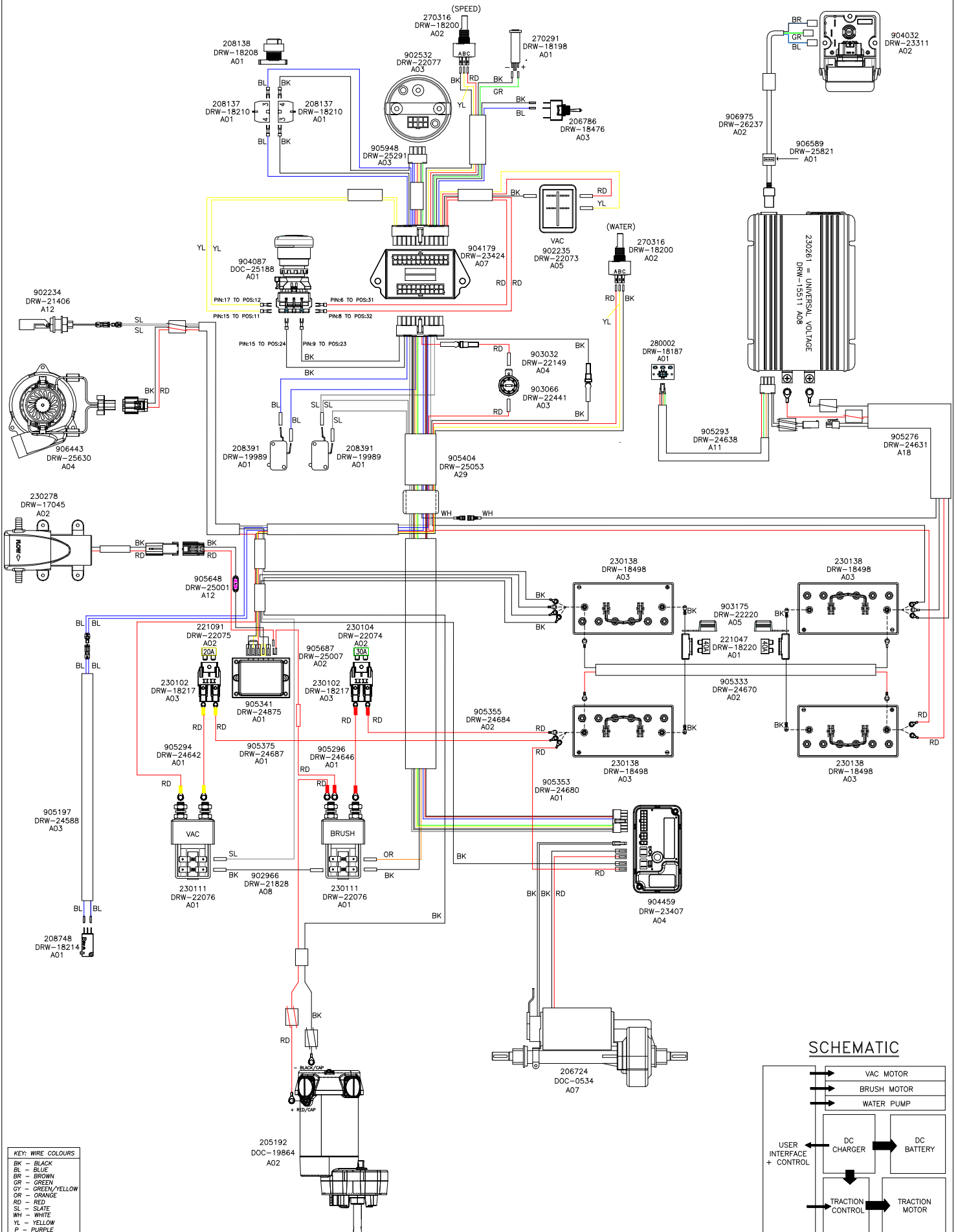

SCHEMATIC

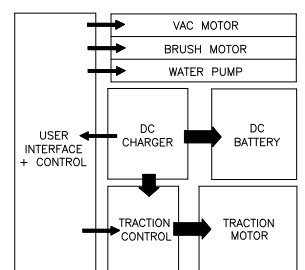

WIRING DIAGRAM

COMP. No
905434

DRG. No
DRW-24725

WIRING DIAGRAM.1S.3WCR.230.56.TD.PLG

| | | | |
|-------|---|-------------|----------|
| ISSUE | REVISION | DRAWN/APPD. | DATE |
| A29 | UPDATED 905276 TO THE LATEST REVISION PROJ 1621 | FP MB | 25/10/17 |

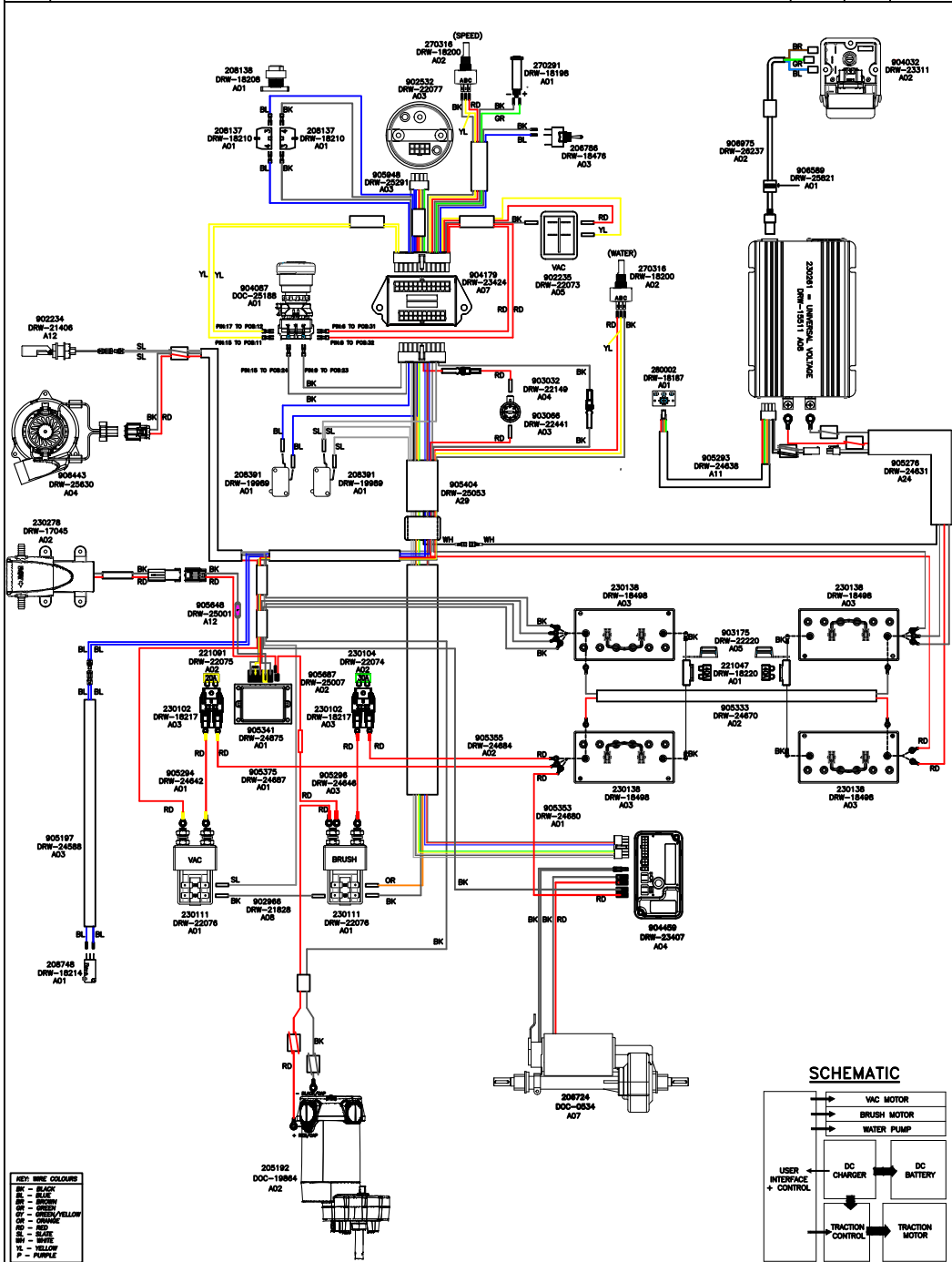

WIRING DIAGRAM

COMP. No
905434

DRG. No
DRW-24725

WIRING DIAGRAM.TWINTEC.1S.3WCR.230.56.TD.PLG

| ISSUE | REVISION | DRAWN | APPD. | DATE |
|-------|--|-------|-------|----------|
| A39 | REVISION OF 905648 UPDATED REF PROJ-2074 | AM | MC | 13/09/18 |

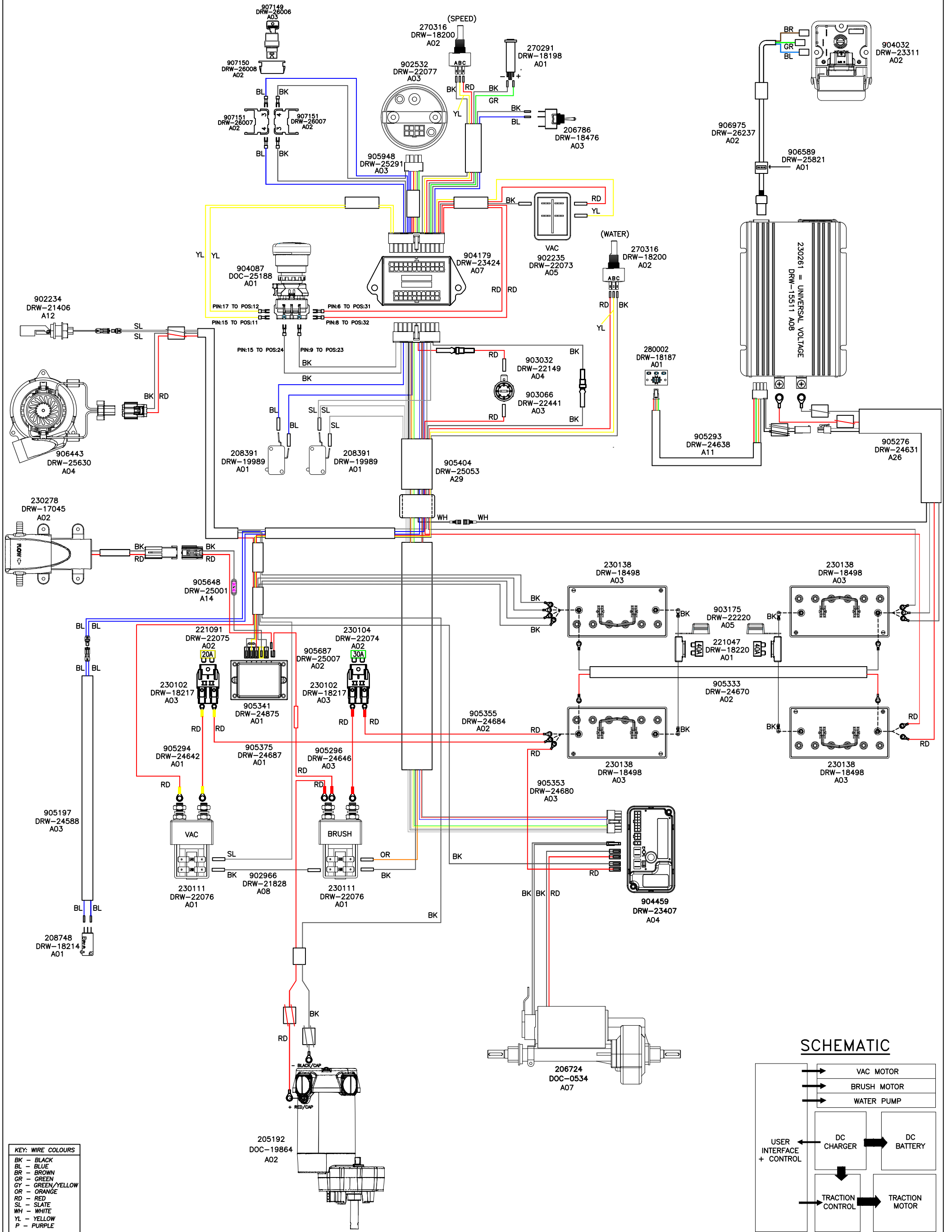

WIRING DIAGRAM

COMP. No
905434

DRG. No
DRW-24725

WIRING DIAGRAM.TWINTec.1S.3WCR.230.56.TD.PLG

| ISSUE | REVISION | DRAWN | APPD. | DATE |
|-------|---|-------|-------|----------|
| A4-2 | REVISION OF TERMINAL BLOCK 904179 UPDATED TO A10 REF PRJ000059 + SOME OTHER REVISIONS UPDATED DUE TO FUSION DATA CLEAN UP | AM | MC | 20/05/19 |

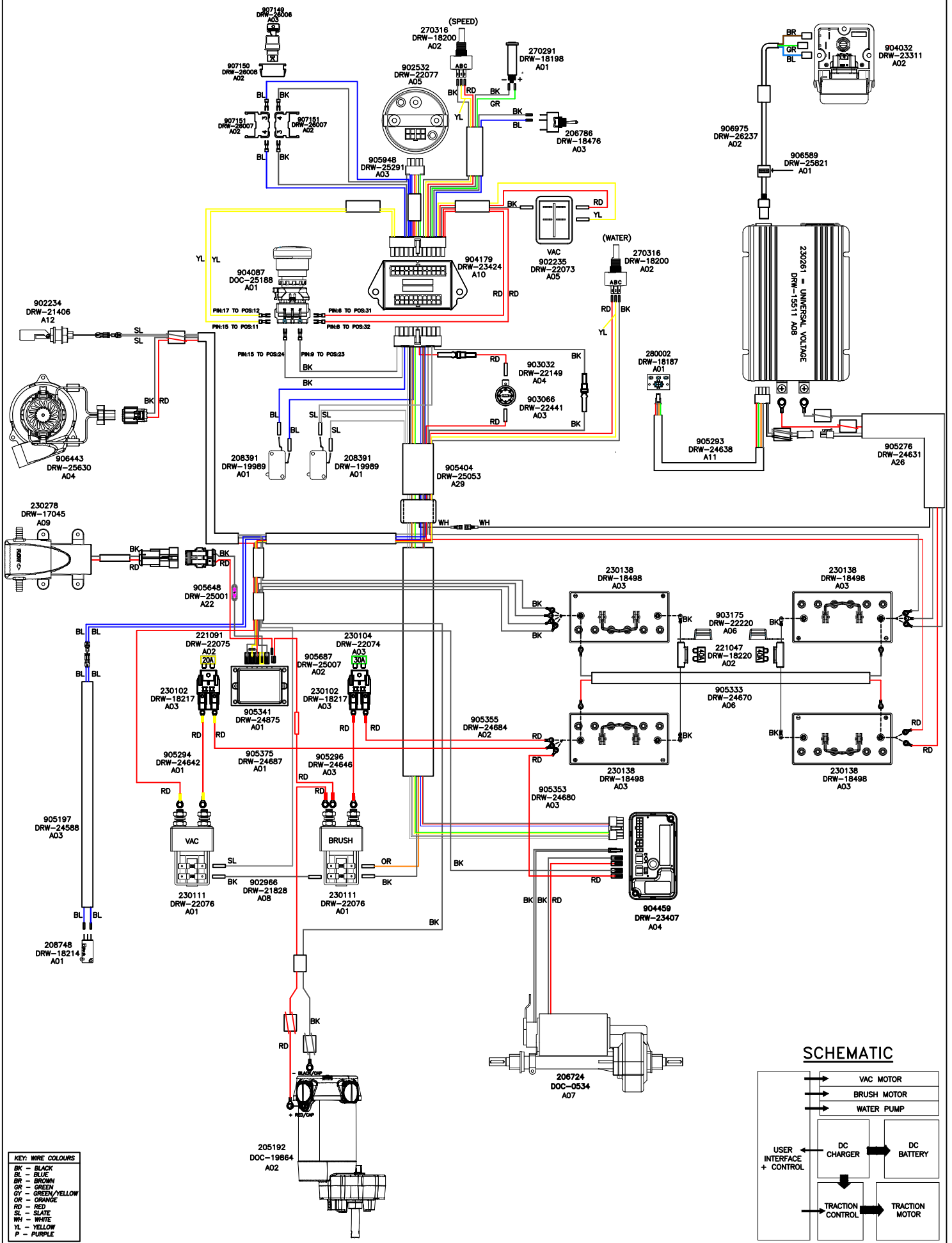

KEY: WIRE COLOURS

| | |
|----|----------------|
| BK | - BLACK |
| BL | - BLUE |
| BR | - BROWN |
| GR | - GREEN |
| GY | - GREEN/YELLOW |
| OR | - ORANGE |
| RD | - RED |
| SL | - SLATE |
| WH | - WHITE |
| YL | - YELLOW |
| P | - PURPLE |

SCHEMATIC

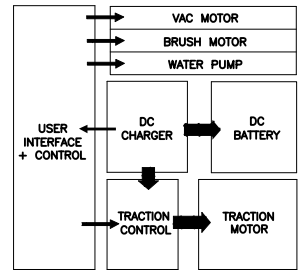

WIRING DIAGRAM

COMP. No
905434

DRG. No
DRW-24725

WIRING DIAGRAM.TWINTEC.1S.3WCR.230.56.TD.PLG

| ISSUE | REVISION | DRAWN | APPD. | DATE |
|-------|---|-------|-------|----------|
| A43 | 905648 PUMP LOOM DRAWING & 230278 PUMP REVISIONS UPDATED REF: PRJ000261 | AM | MC | 17/06/19 |

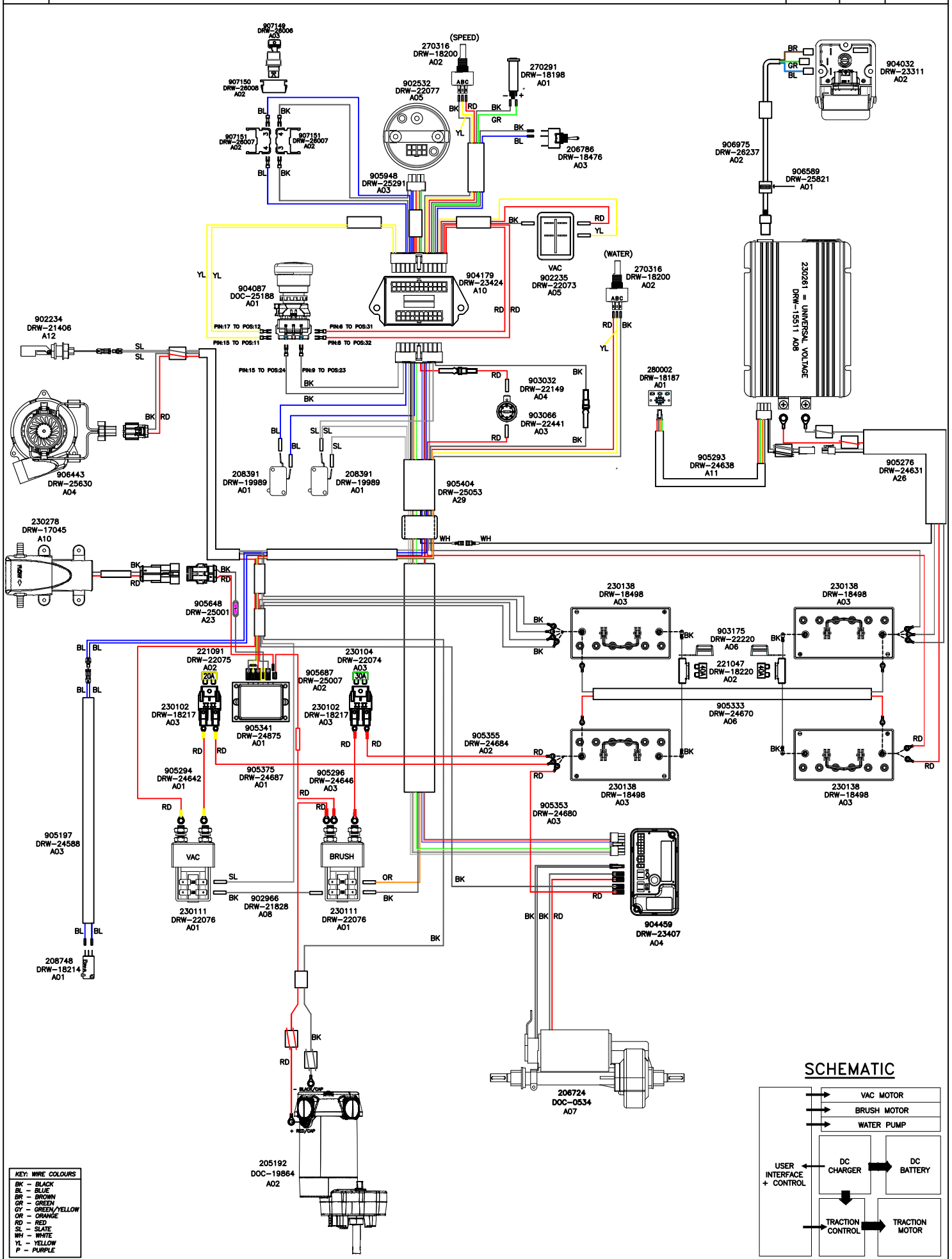

WIRING DIAGRAM

COMP. No
905434

DRG. No
DRW-24725

WIRING DIAGRAM.TWINTEC.1S.3WCR.230.56.TD.PLG

| ISSUE | REVISION | DRAWN | APPD. | DATE |
|-------|------------------------------------|-------|-------|----------|
| A44 | 230261 REVISION A12 REF PRJ000205. | AM | MC | 05/07/19 |

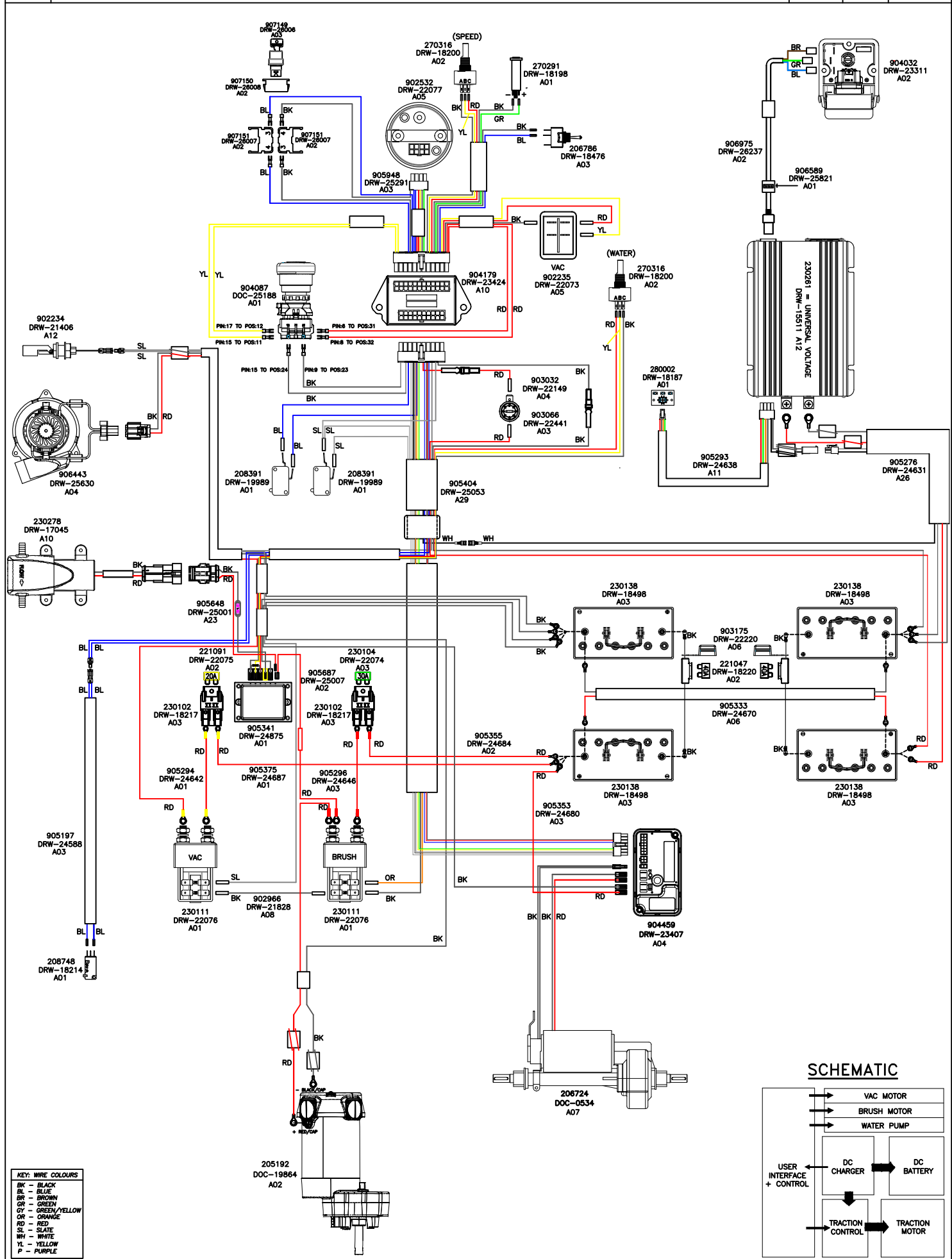

KEY: WIRE COLOURS

| | |
|----|----------------|
| BK | - BLACK |
| BL | - BLUE |
| BR | - BROWN |
| GR | - GREEN |
| GY | - GREEN/YELLOW |
| RD | - RED |
| SL | - SLATE |
| WH | - WHITE |
| YL | - YELLOW |
| P | - PURPLE |

SCHEMATIC

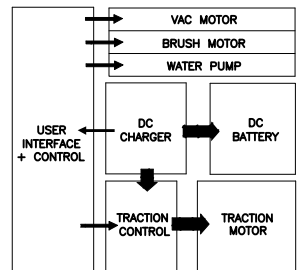

WIRING DIAGRAM

COMP. No
905434

DRG. No
DRW-24725

WIRING DIAGRAM.TWINTEC.1S.3WCR.230.56.TD.PLG

| ISSUE | REVISION | DRAWN | APPD. | DATE |
|-------|---|-------|-------|----------|
| A45 | REVISION UPDATED FOR ITEM 905648 LOOM REF PRJ000309 | AM | MC | 07/10/19 |

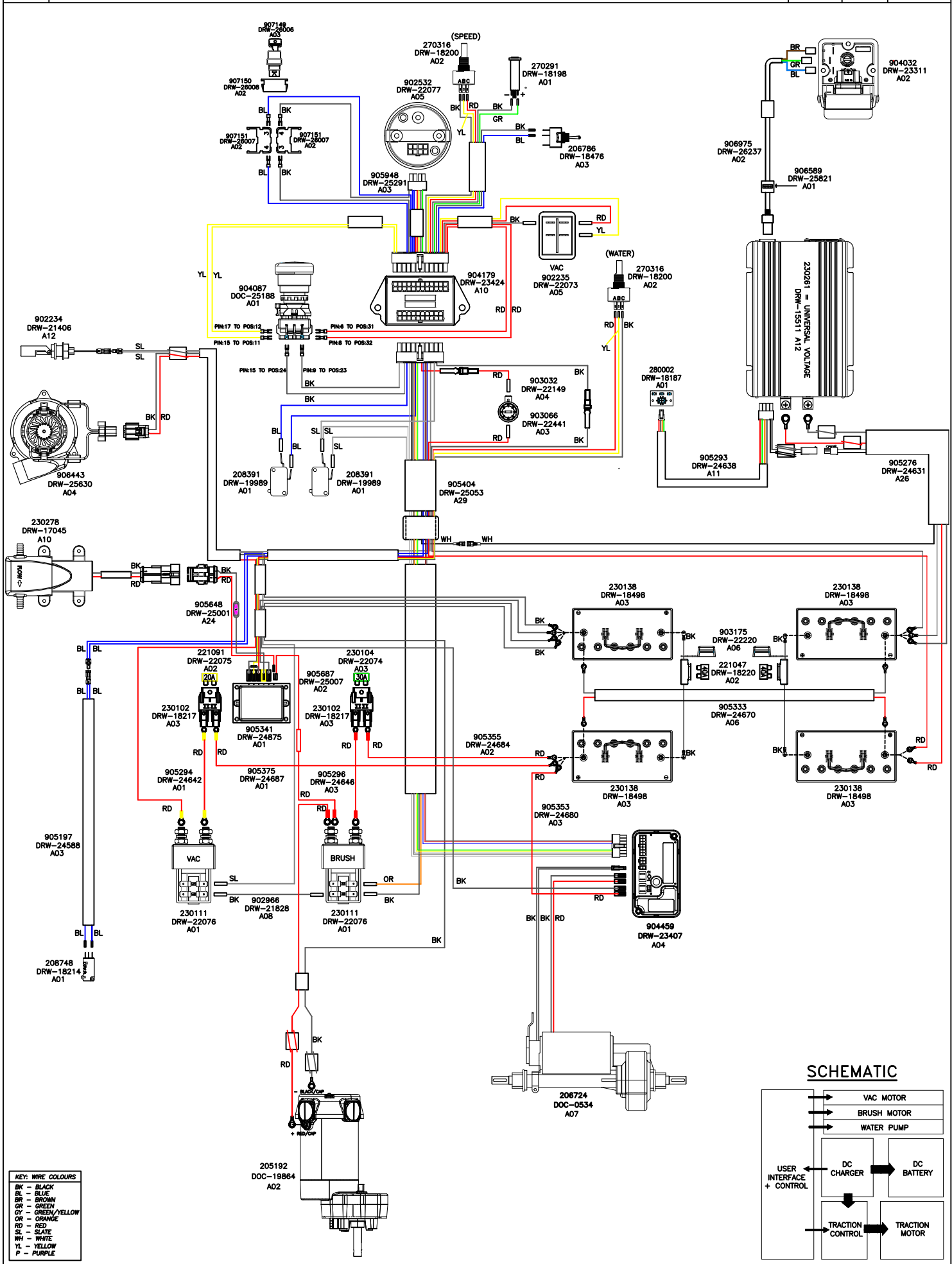

KEY: WIRE COLOURS

| | |
|----|----------------|
| BK | - BLACK |
| BL | - BLUE |
| BR | - BROWN |
| GR | - GREEN |
| GY | - GREEN/YELLOW |
| OR | - ORANGE |
| RD | - RED |
| SL | - SLATE |
| WH | - WHITE |
| YL | - YELLOW |
| P | - PURPLE |

SCHEMATIC

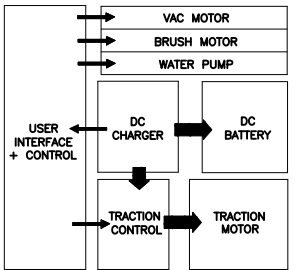

WIRING DIAGRAM

COMP. No
905434

DRG. No
DRW-24725

WIRING DIAGRAM.TWINTEC.1S.3WCR.230.56.TD.PLG

| ISSUE | REVISION | DRAWN | APPD. | DATE |
|-------|--|-------|-------|----------|
| A46 | FLOAT SWITCH 902234 REVISION UPDATED TO LATEST REF PRJ000513 | AM | AS | 06/12/19 |

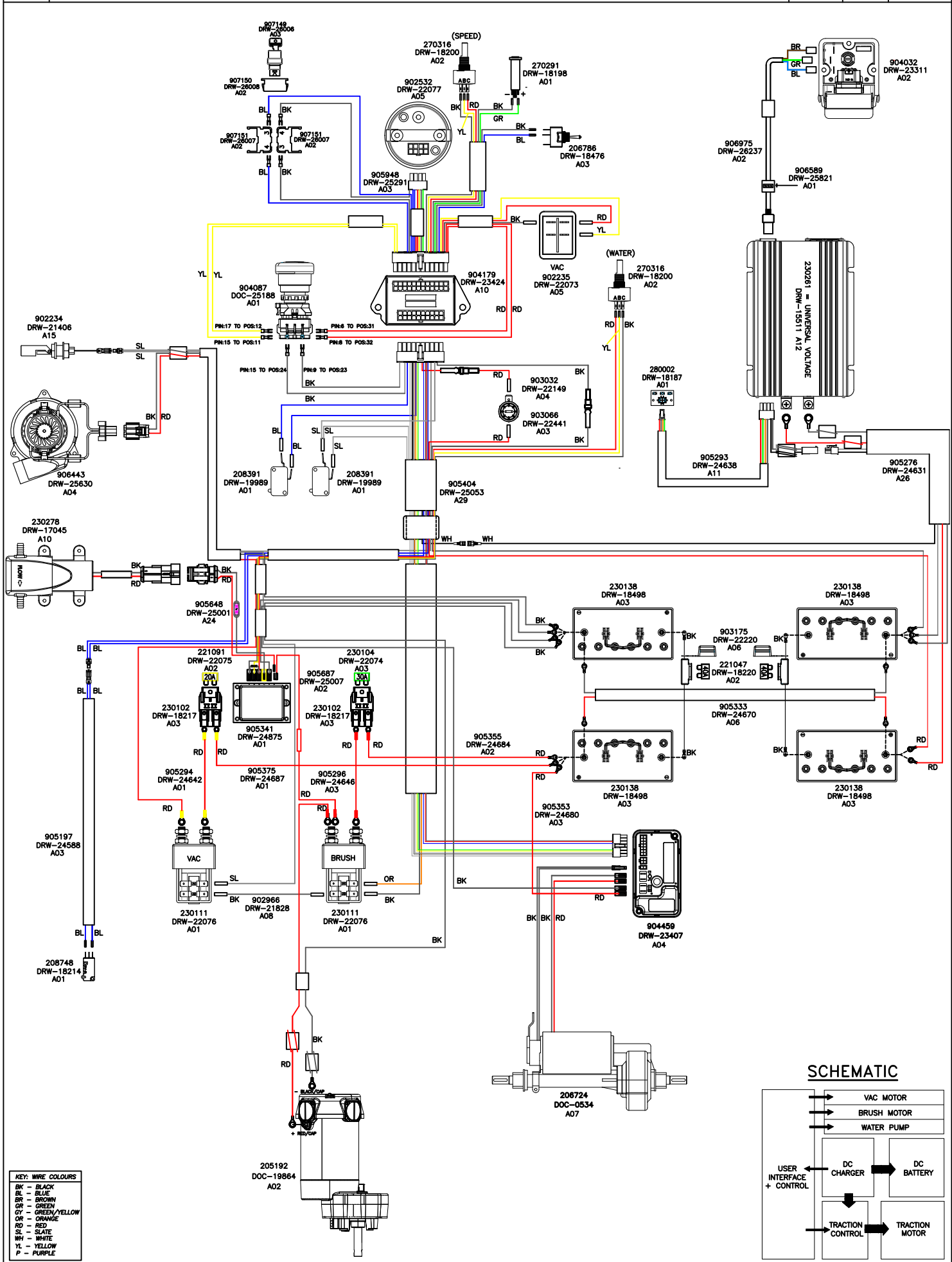

KEY: WIRE COLOURS

| | |
|----|----------------|
| BK | - BLACK |
| BL | - BLUE |
| BR | - BROWN |
| GR | - GREEN |
| GY | - GREEN/YELLOW |
| OR | - ORANGE |
| RD | - RED |
| SL | - SLATE |
| WH | - WHITE |
| YL | - YELLOW |
| P | - PURPLE |

SCHEMATIC

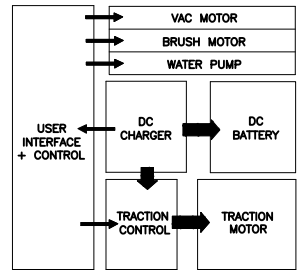

WIRING DIAGRAM

COMP. No
905434

DRG. No
DRW-24725

WIRING DIAGRAM.TWINTEC.1S.3WCR.230.56.TD.PLG

| ISSUE | REVISION | DRAWN | APPD. | DATE |
|-------|--|-------|-------|----------|
| A47 | SWITCH- 902235 REVISION UPDATE REF PRJ000020 | AS | AS | 19/02/20 |

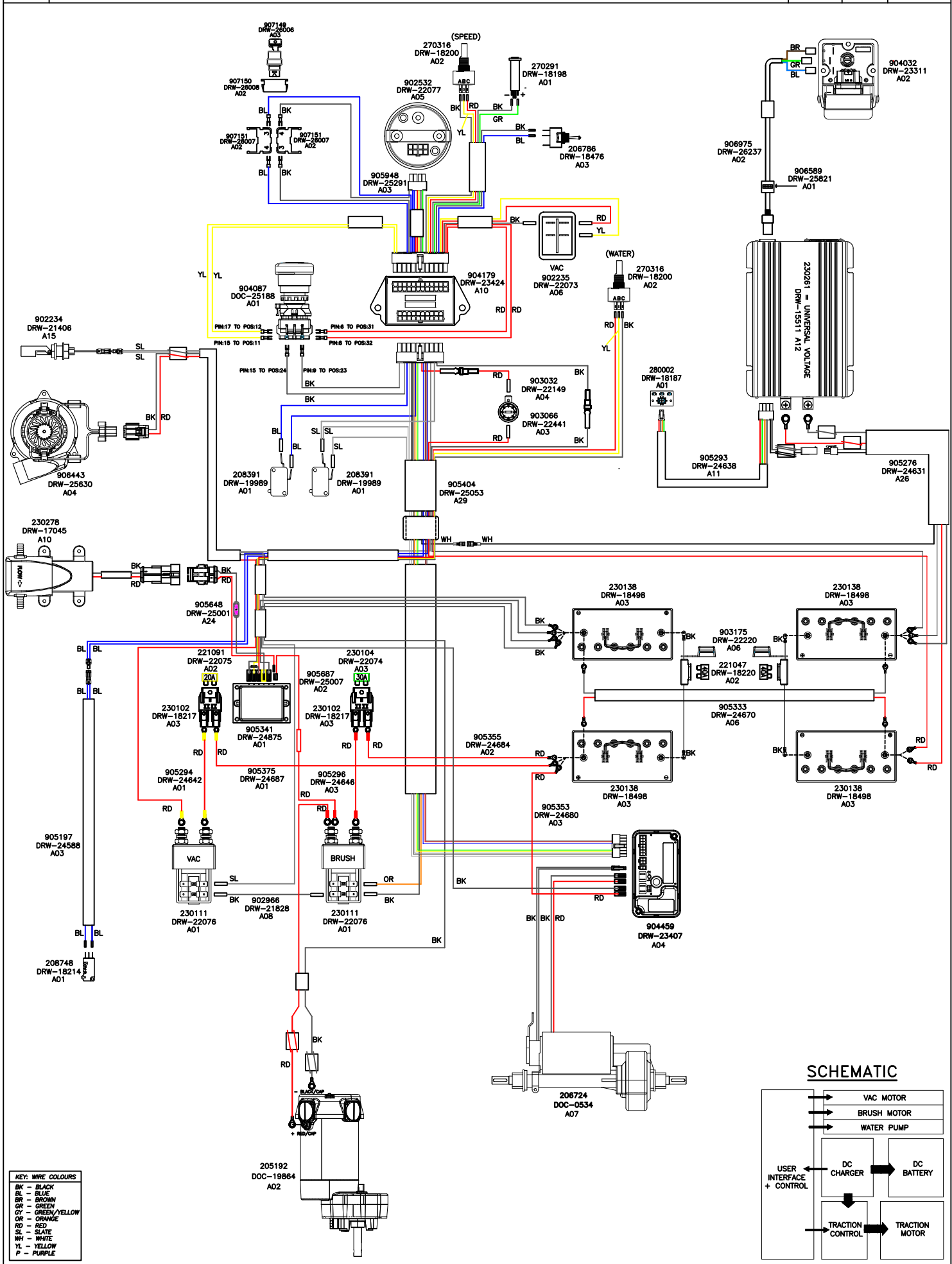

KEY: WIRE COLOURS

| | |
|----|----------------|
| BK | - BLACK |
| BL | - BLUE |
| BR | - BROWN |
| GR | - GREEN |
| GY | - GREEN/YELLOW |
| OR | - ORANGE |
| RD | - RED |
| SL | - SLATE |
| WH | - WHITE |
| YL | - YELLOW |
| P | - PURPLE |

SCHEMATIC

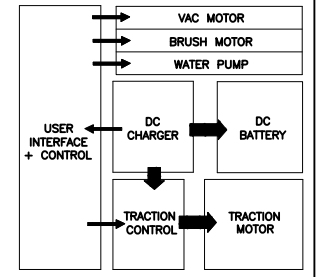

WIRING DIAGRAM

COMP. No
905434

DRG. No
DRW-24725

WIRING DIAGRAM.TWINTEC.1S.3WCR.230.56.TD.PLG

| ISSUE | REVISION | DRAWN | APPD. | DATE |
|-------|--|-------|-------|----------|
| A48 | PRJ000793 - 280002 CHARGER LED DISPLAY PCB REVISION UPDATE | AS | AS | 17/03/20 |

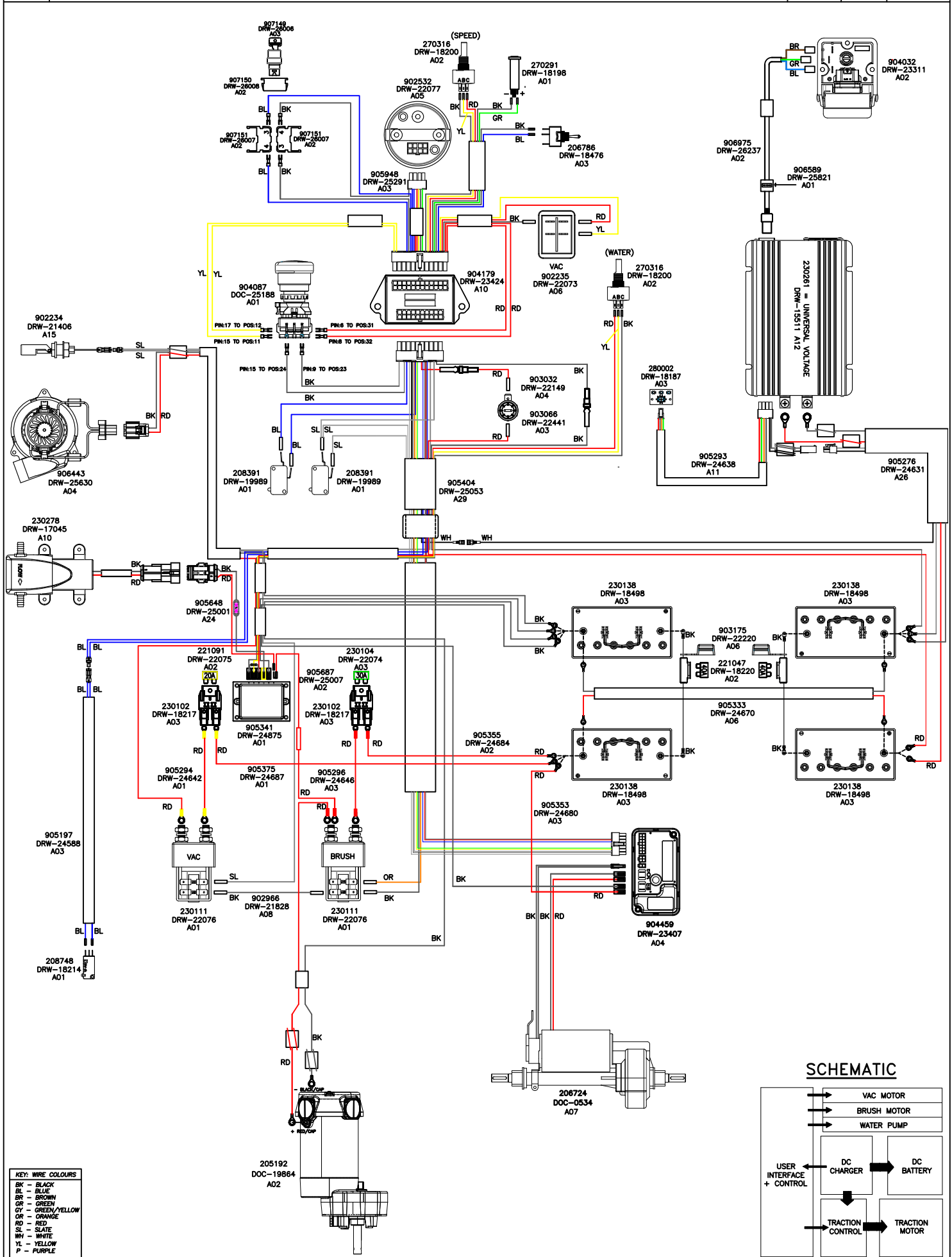

WIRING DIAGRAM

COMP. No
905434

DRG. No
DRW-24725

WIRING DIAGRAM.TWINTEC.1S.3WCR.230.56.TD.PLG

| ISSUE | REVISION | DRAWN | APPD. | DATE |
|-------|---|-------|-------|----------|
| A42 | REVISION OF TERMINAL BLOCK 904179 UPDATED TO A10 REF PRJ000059 + SOME OTHER REVISIONS UPDATED DUE TO FUSION DATA CLEAN UP | AM | MC | 20/05/19 |

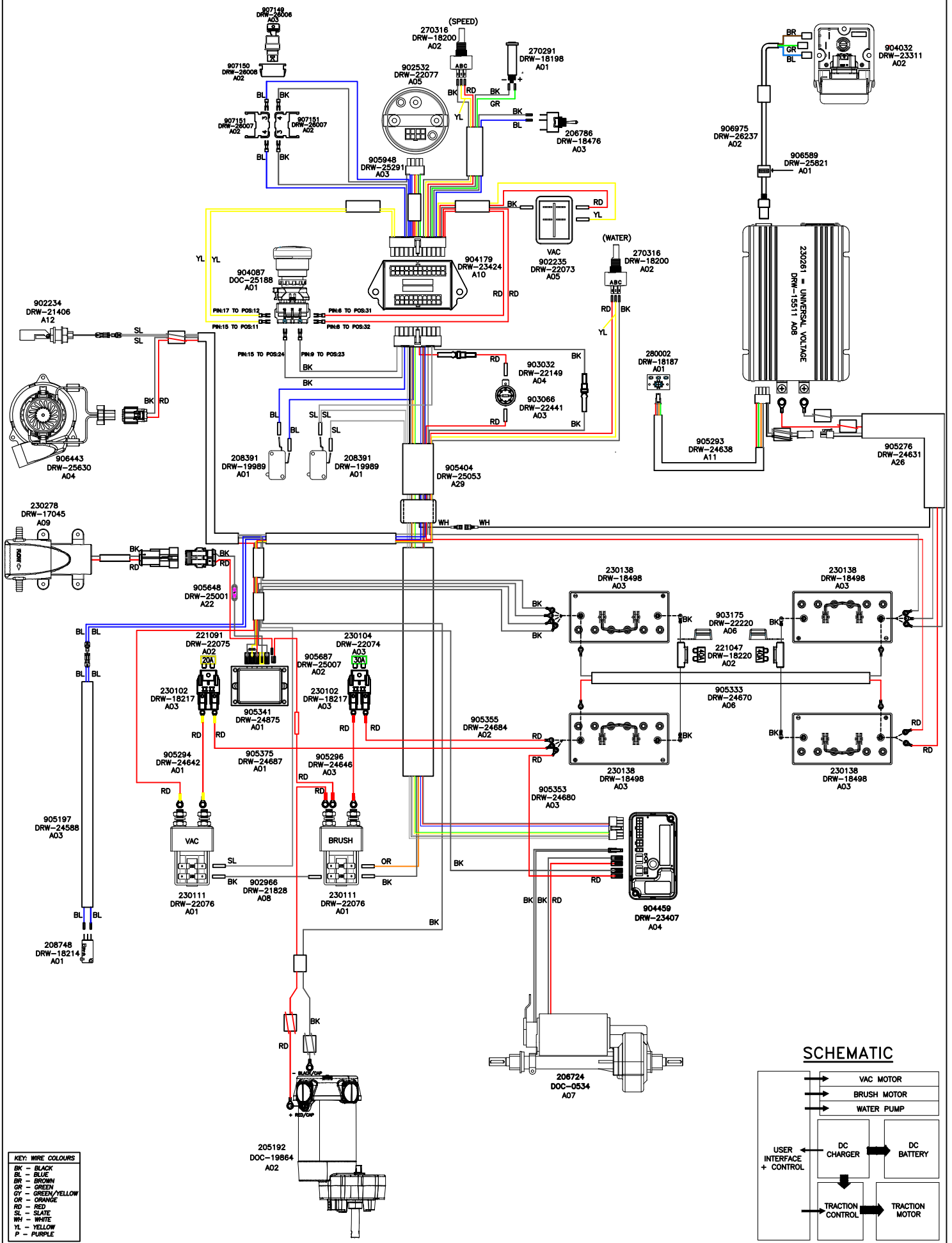

WIRING DIAGRAM

COMP. No
905434

DRG. No
DRW-24725

WIRING DIAGRAM.TWINTEC.1S.3WCR.230.56.TD.PLG

| ISSUE | REVISION | DRAWN | APPD. | DATE |
|-------|------------------------------------|-------|-------|----------|
| A44 | 230261 REVISION A12 REF PRJ000205. | AM | MC | 05/07/19 |

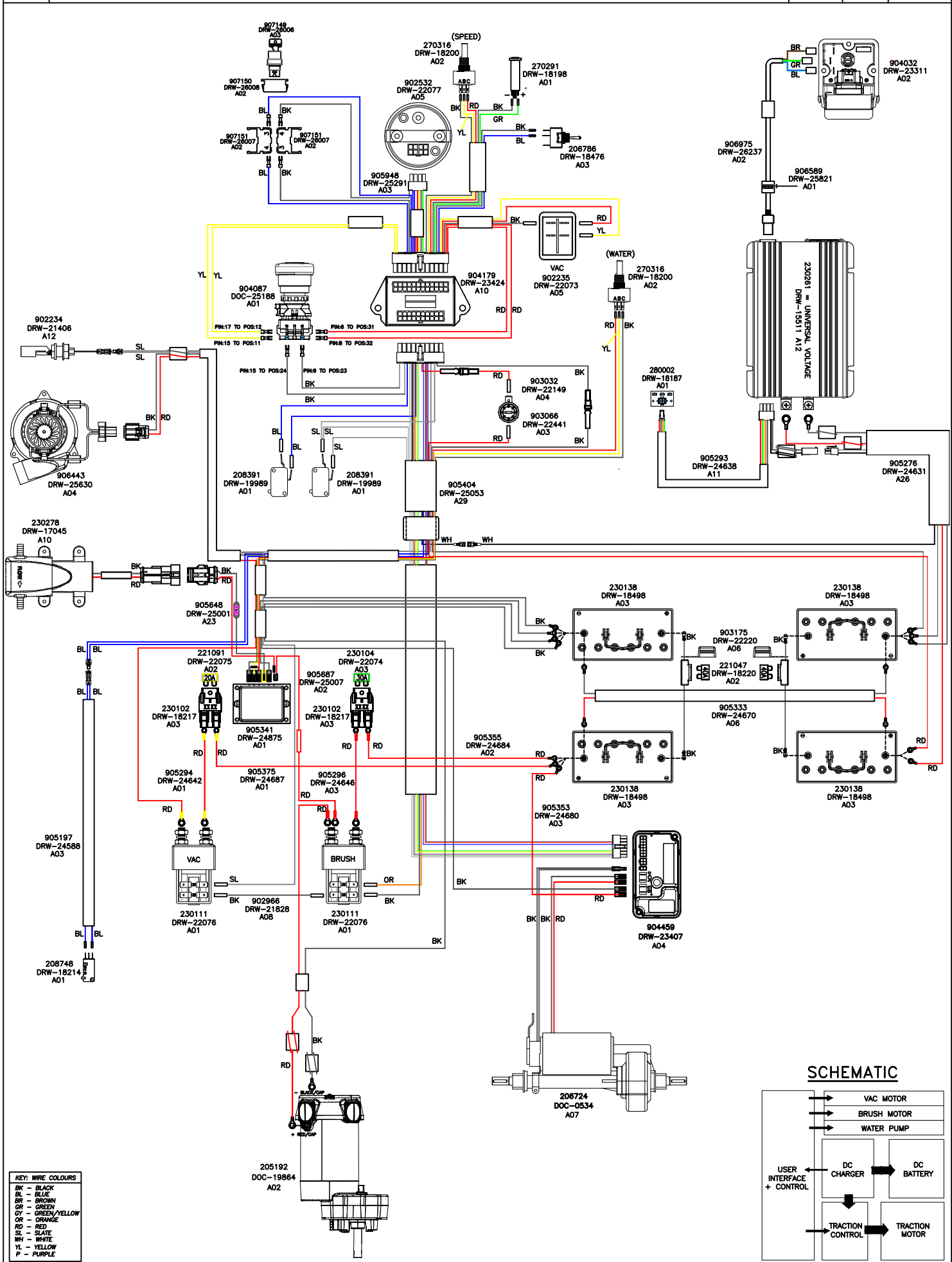

SCHEMATIC

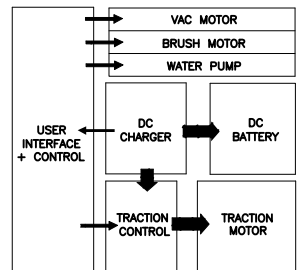

KEY: WIRE COLOURS

| | | |
|----|---|--------------|
| BK | - | BLACK |
| BL | - | BLUE |
| BR | - | BROWN |
| GR | - | GREEN |
| GY | - | GREEN/YELLOW |
| OR | - | ORANGE |
| RD | - | RED |
| SL | - | SLATE |
| WH | - | WHITE |
| YL | - | YELLOW |
| P | - | PURPLE |

WIRING DIAGRAM

COMP. No
905434

DRG. No
DRW-24725

WIRING DIAGRAM.TWINTEC.1S.3WCR.230.56.TD.PLG

| ISSUE | REVISION | DRAWN | APPD. | DATE |
|-------|--|-------|-------|----------|
| A48 | PRJ000793 - 280002 CHARGER LED DISPLAY PCB REVISION UPDATE | AS | AS | 17/03/20 |

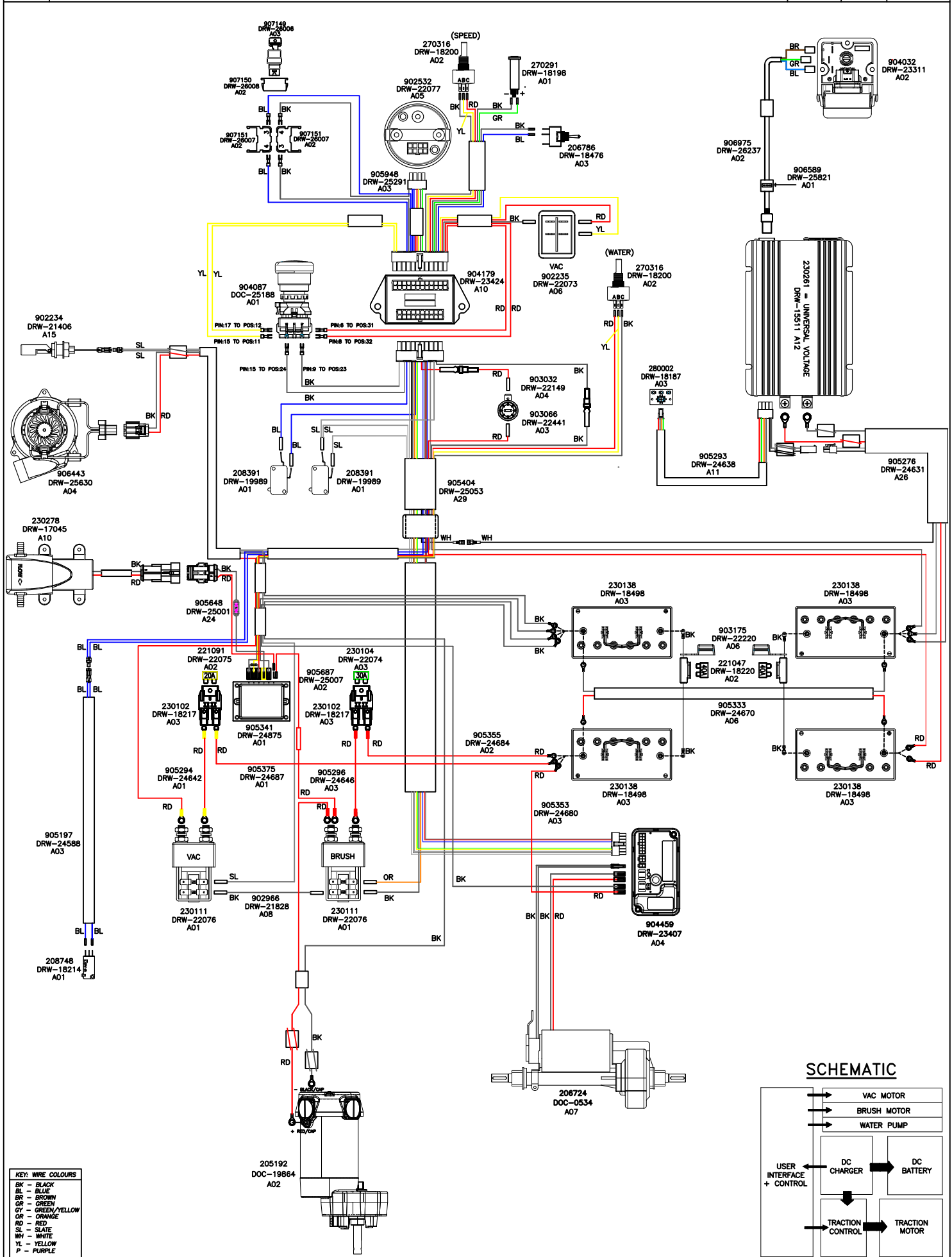

SCHEMATIC

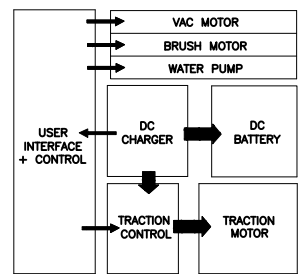

WIRING DIAGRAM

COMP. No
905434

DRG. No
DRW-24725

WIRING DIAGRAM.TWINTEC.1S.3WCR.230.56.TD.PLG

| ISSUE | REVISION | DRAWN | APPD. | DATE |
|-------|---|-------|-------|----------|
| A43 | 905648 PUMP LOOM DRAWING & 230278 PUMP REVISIONS UPDATED REF: PRJ000261 | AM | MC | 17/06/19 |

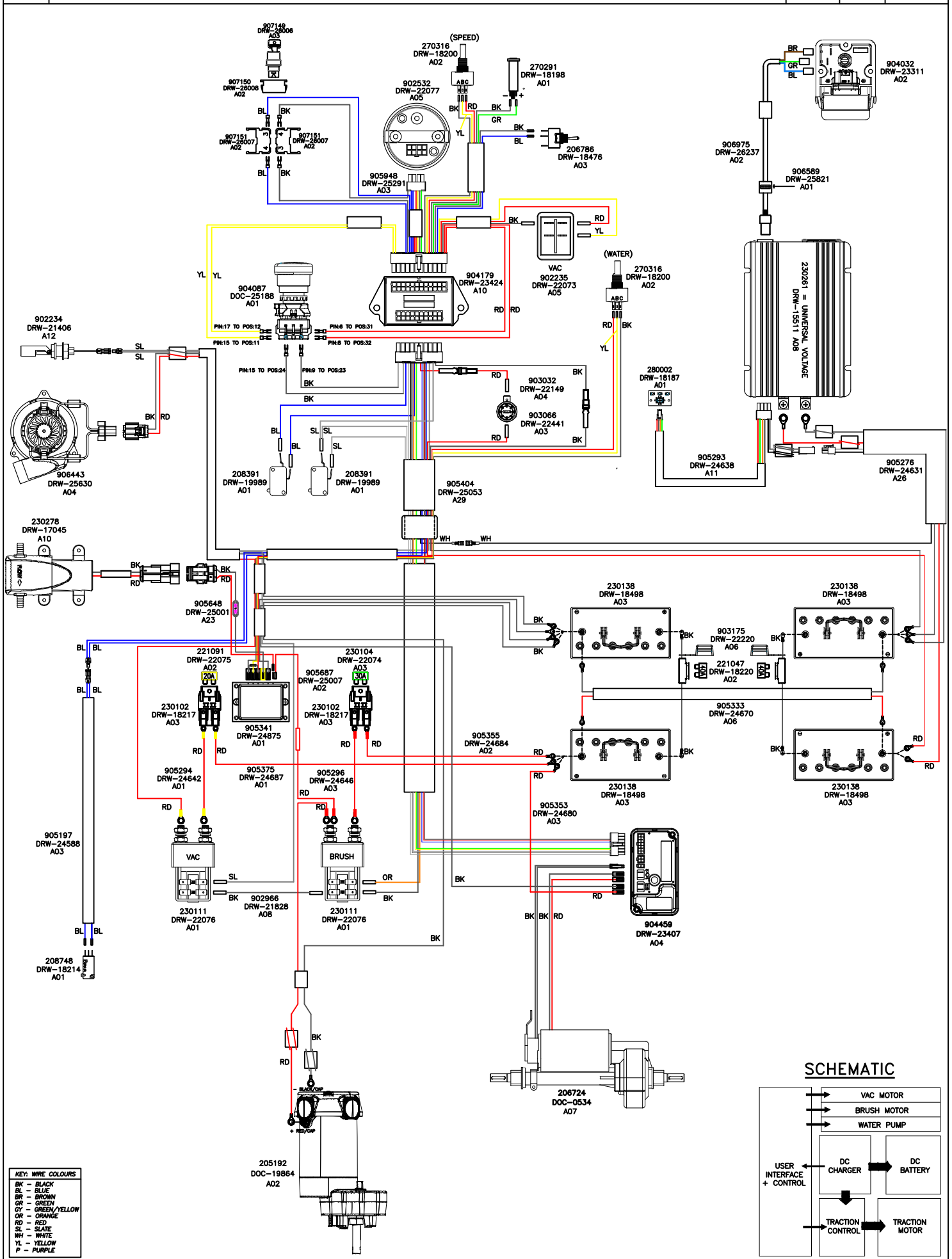

KEY: WIRE COLOURS

| | |
|----|----------------|
| BK | - BLACK |
| BL | - BLUE |
| BR | - BROWN |
| GR | - GREEN |
| GY | - GREEN/YELLOW |
| OR | - ORANGE |
| RD | - RED |
| SL | - SLATE |
| WH | - WHITE |
| YL | - YELLOW |
| P | - PURPLE |

SCHEMATIC

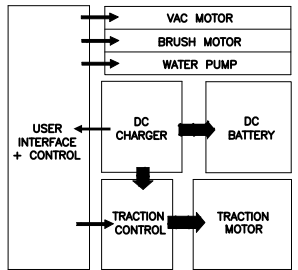

WIRING DIAGRAM

COMP. No
905434

DRG. No
DRW-24725

WIRING DIAGRAM.TWINTEC.1S.3WCR.230.56.TD.PLG

| ISSUE | REVISION | DRAWN | APPD. | DATE |
|-------|--|-------|-------|----------|
| A46 | FLOAT SWITCH 902234 REVISION UPDATED TO LATEST REF PRJ000513 | AM | AS | 06/12/19 |

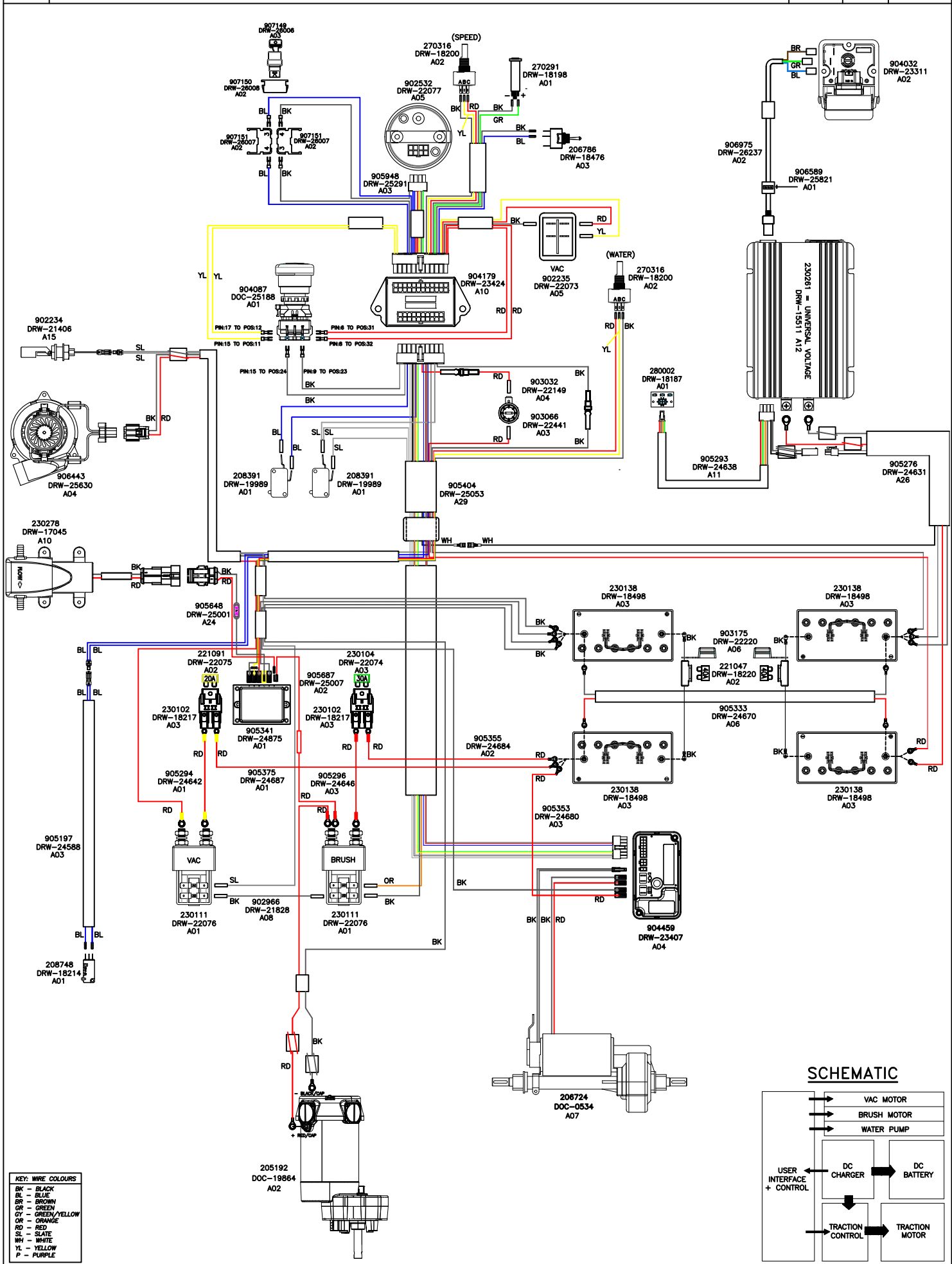

KEY: WIRE COLOURS

| | |
|----|----------------|
| BK | - BLACK |
| BL | - BLUE |
| BR | - BROWN |
| GR | - GREEN |
| GY | - GREEN/YELLOW |
| OR | - ORANGE |
| RD | - RED |
| SL | - SLATE |
| WH | - WHITE |
| YL | - YELLOW |
| P | - PURPLE |

SCHEMATIC

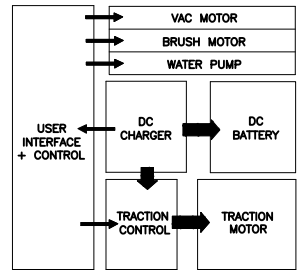

WIRING DIAGRAM

COMP. NO.
905434

DRG. NO.
DRW-24725

WIRING DIAGRAM.TWINTEC.1S.3WCR.230.56.TD.PLG

| ISSUE | REVISION | DRAWN/APPD. | DATE |
|-------|----------------------------------|-------------|----------|
| A32 | KEYSWITCH UPDATED REF: PROJ-1310 | AM MC | 19/01/18 |

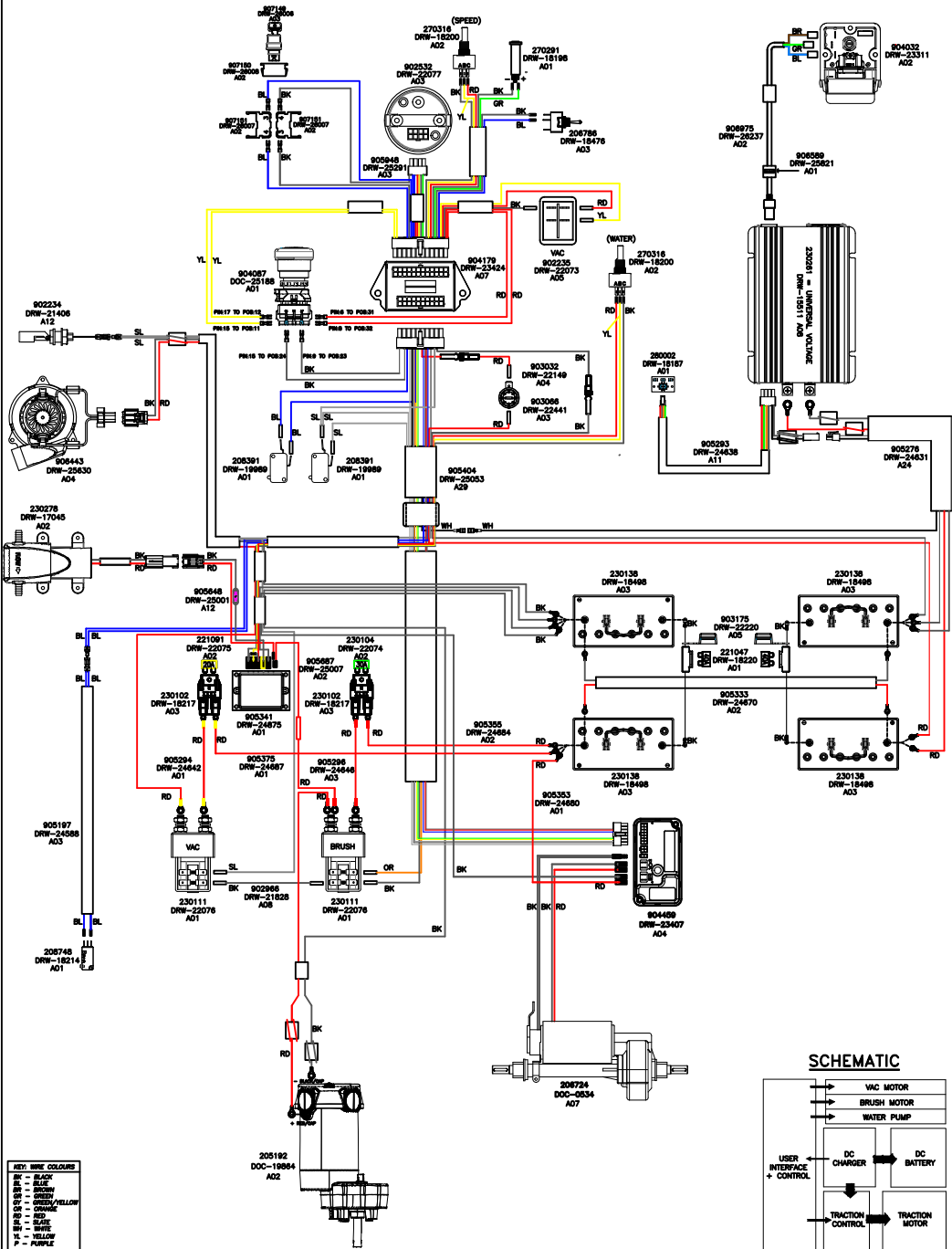

KEY: WIRE COLOURS

| | |
|-----|-----------------|
| BK | - BLACK |
| BL | - BLUE |
| BRN | - BROWN |
| GRN | - GREEN |
| ORG | - ORANGE/YELLOW |
| RD | - RED |
| YL | - YELLOW |
| PUR | - PURPLE |

SCHEMATIC

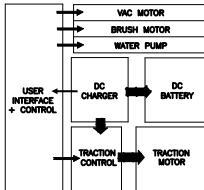

WIRING DIAGRAM

COMP. No
905434

DRG. No
DRW-24725

WIRING DIAGRAM.1S.3WCR.230.56.TD.PLG

| | | | |
|-------|---|-------------|----------|
| ISSUE | REVISION | DRAWN/APPD. | DATE |
| A29 | UPDATED 905276 TO THE LATEST REVISION PROJ 1621 | FP MB | 25/10/17 |

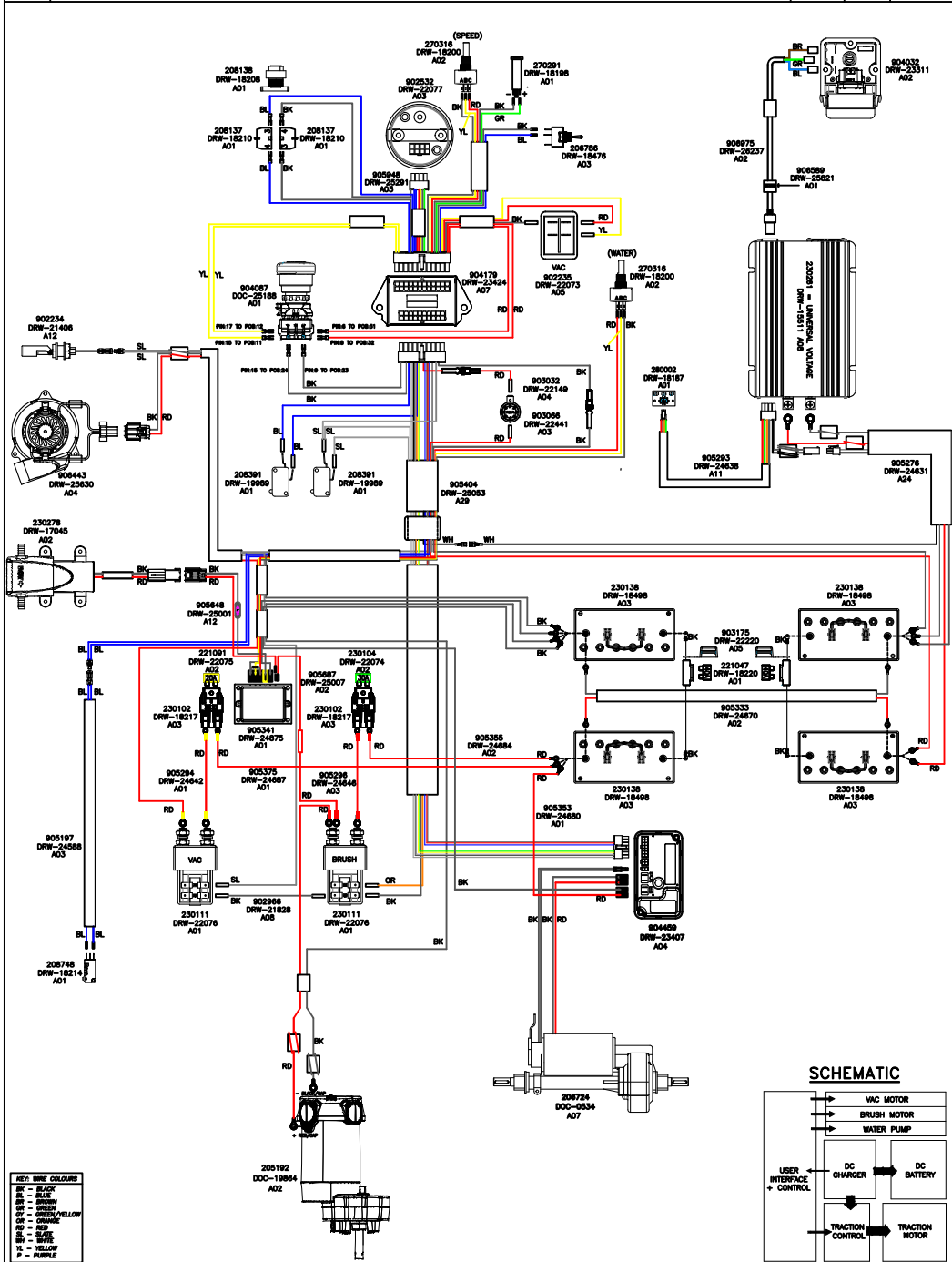

WIRING DIAGRAM

COMP. No
905434

DRG. No
DRW-24725

WIRING DIAGRAM.TWINTEC.1S.3WCR.230.56.TD.PLG

| ISSUE | REVISION | DRAWN | APPD. | DATE |
|-------|--|-------|-------|----------|
| A39 | REVISION OF 905648 UPDATED REF PROJ-2074 | AM | MC | 13/09/18 |

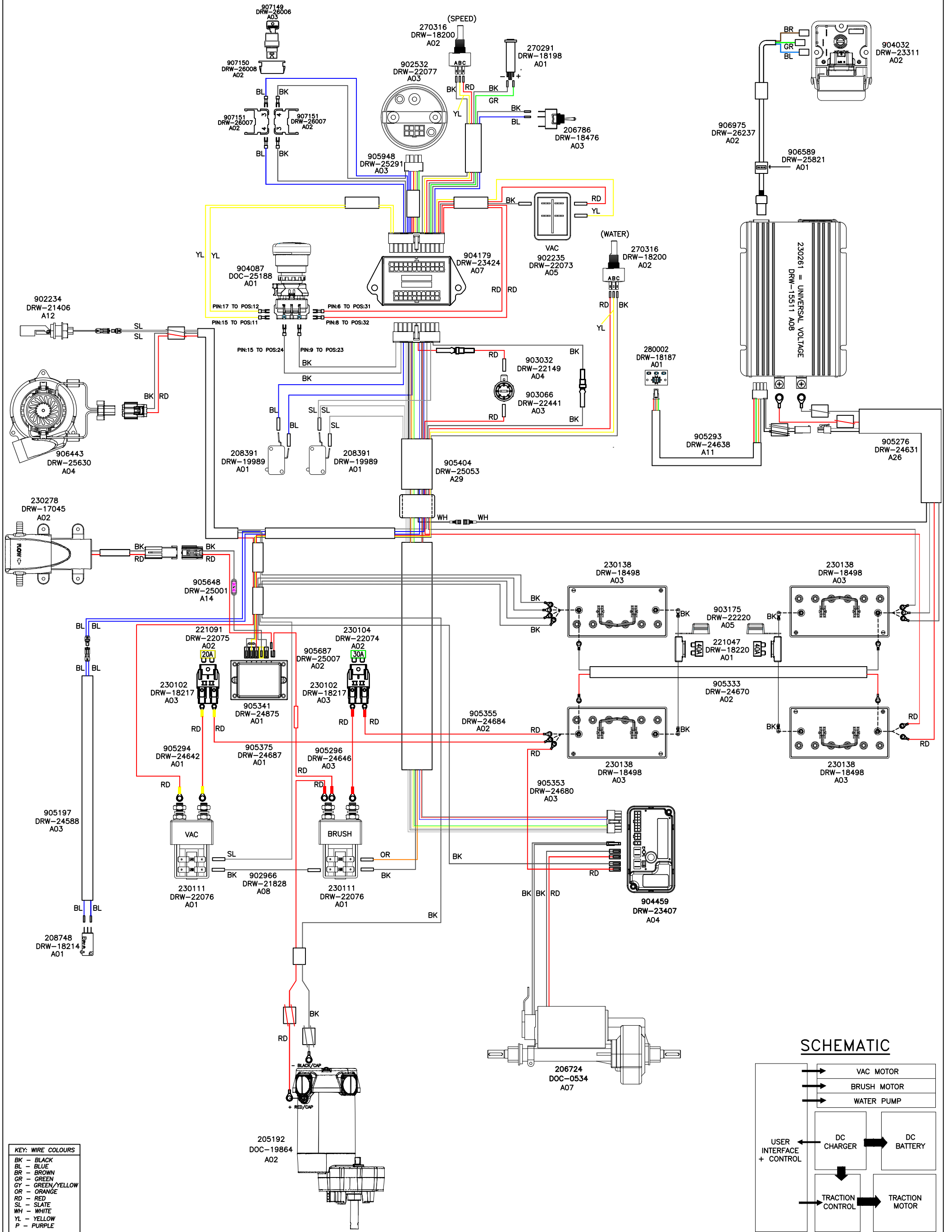

KEY: WIRE COLOURS
 BK - BLACK
 BL - BLUE
 BR - BROWN
 GR - GREEN
 GY - GREEN/YELLOW
 OR - ORANGE
 RD - RED
 SL - SLATE
 WH - WHITE
 YL - YELLOW
 P - PURPLE

SCHEMATIC

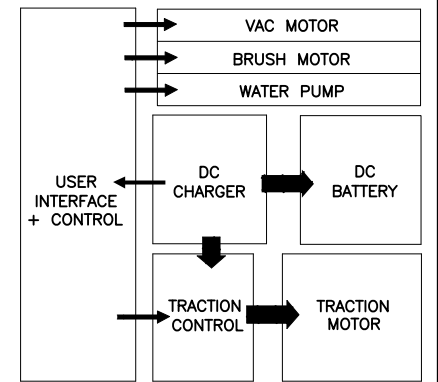

WIRING DIAGRAM

COMP. No
905434

DRG. No
DRW-24725

WIRING DIAGRAM.TWINTEC.1S.3WCR.230.56.TD.PLG

| ISSUE | REVISION | DRAWN | APPD. | DATE |
|-------|---|-------|-------|----------|
| A45 | REVISION UPDATED FOR ITEM 905648 LOOM REF PRJ000309 | AM | MC | 07/10/19 |

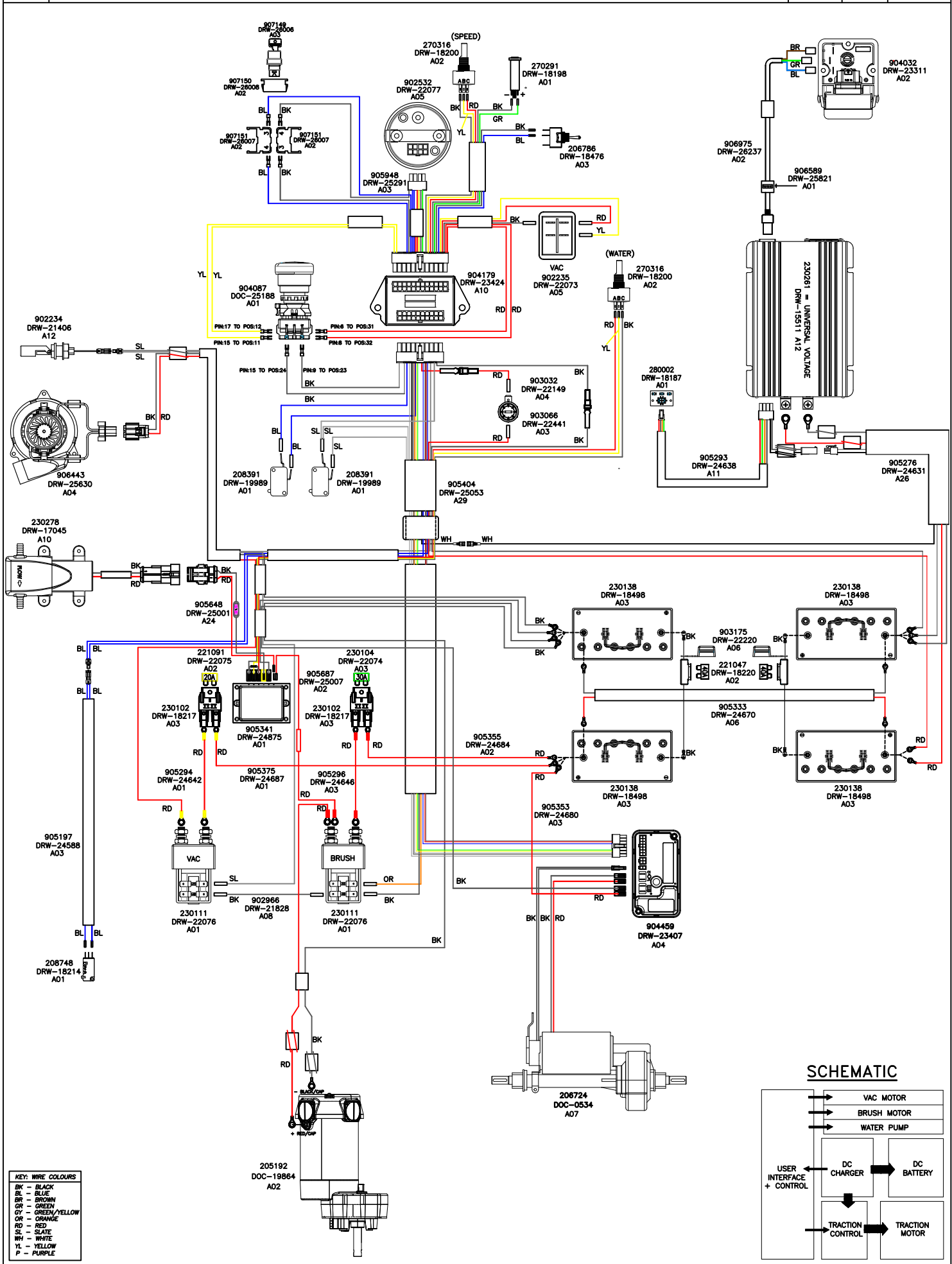

KEY: WIRE COLOURS

| | |
|----|----------------|
| BK | - BLACK |
| BL | - BLUE |
| BR | - BROWN |
| GR | - GREEN |
| GY | - GREEN/YELLOW |
| OR | - ORANGE |
| RD | - RED |
| SL | - SLATE |
| WH | - WHITE |
| YL | - YELLOW |
| P | - PURPLE |

SCHEMATIC

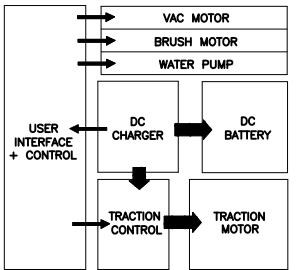

THIRD ANGLE PROJECTION

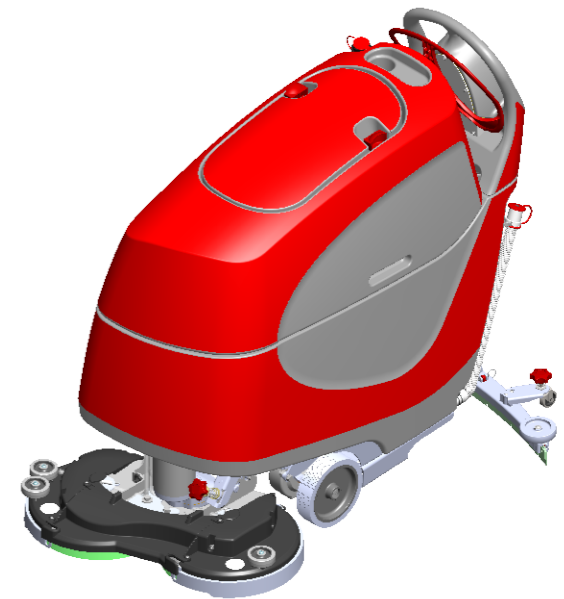
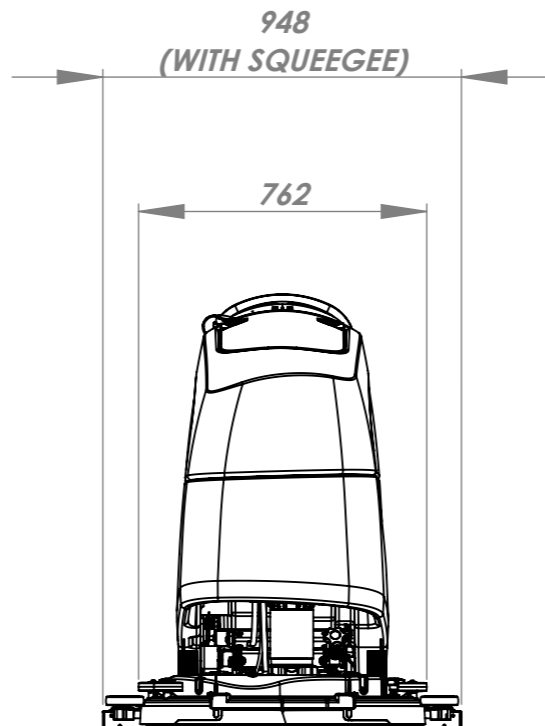
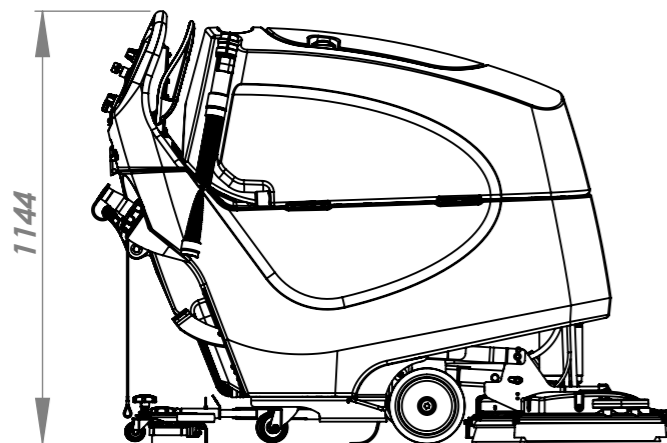
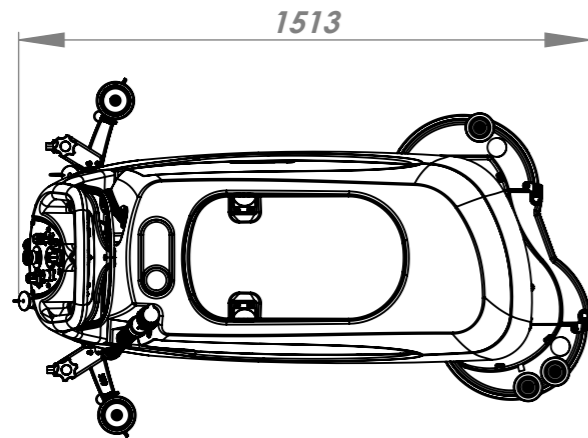
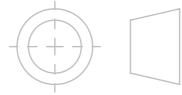

| | | | |
|---------------------------------------|---|---|---|
| BRUSH WEIGHT | 13kg / 28kg / 50kg 29lbs / 62lbs / 111lbs | GROSS WEIGHT (i.e. with liquid) | 355kg (781lbs) |
| BRUSH DIAMETER | 720mm (28.5in) 2 X 370mm | NETT WEIGHT (i.e. NO liquid) | 270kg (594lbs) |
| BRUSH PRESSURE | 8.2 / 17.5 / 31.3 g/cm ² 0.12 / 0.25 / 0.45 lbs/in ² | POWER SOURCE | GEL BATTERY 24 VOLT (4 x 12V) 200Ah |
| PAD DIAMETER | 700mm (27.5in) 2 X 360mm | RUN TIME (BATTERY LIFE) | 5hr (LOW SETTING) |
| PAD PRESSURE | 6.9 / 14.8 / 26.4 g/cm ² 0.10 / 0.21 / 0.38 lbs/in ² | RECHARGING TIME | 8-10 HRS 20A charger |
| CLEANING AREA | 1250m ² /HOUR @ 2 kph 13500ft ² /HOUR @ 1.25 mph | INTERNAL CHARGER INPUT | 600W |
| BRUSH MOTOR POWER | 600W | INTERNAL CHARGER OUTPUT | 20A DC |
| BRUSH SPEED | 150 rpm | BATTERY WEIGHT (TOTAL) | 100Ah: 127.2kg (280lbs) |
| VAC MOTOR MAX. POWER | 400W | HEIGHT | 1144mm 45.0in |
| VAC MOTOR - SUCTION @ SQUEEGEE | 120 mbar | LENGTH | 1513mm 59.5in |
| VAC MOTOR - AIRFLOW @ SQUEEGEE | 24 l/sec (6 US gal/sec) | WIDTH | 762mm 30.0in |
| WATER CAPACITY | 85L 22.5 US gal | SQUEEGEE WIDTH | 948mm 37.3in |
| WATER FLOW RATE | 0 - 3 l/min 0 - 0.79 US gal/min | SOUND PRESSURE LEVEL | 62.44 dB(A) ± 3dB(A) |
| TRANSAXLE POWER | 400W | VIBRATION LEVEL | HAV 1.61 m/s ² HAV 5.28 ft/s ² |
| DRIVE SPEED | 0 - 4.2 kph 0 - 2.6 mph | WATER INGRESS PROTECTION | IPX4 |
| MAX GRADIENT (FULL TOP TANK) | 6% OR 3.5° | | |

All components must be ROHS compliant.

TOOL NUMBER: -

WEIGHT:



Numatic
INTERNATIONAL LTD

MILLFIELD ROAD, CHARD, SOMERSET
TA20 2GB ENGLAND

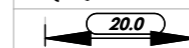

THE EXAMPLE SHOWN DETAILS THE METHOD USED FOR IDENTIFYING CRITICAL (INSPECTION) DIMENSIONS WHERE APPLICABLE

TOLERANCES:- LINEAR: 0 DECIMAL PLACES = +/- 1.0mm
1 DECIMAL PLACE = +/- 0.25mm
2 DECIMAL PLACES = +/- 0.05mm
ANGULAR:- +/- 0.5 DEGREE

TITLE:- TGB 8572 TECHNICAL SPECIFICATION

DIMENSIONS IN MILLIMETERS

MATERIAL:-

ITEM No(s):-

NOT TO SCALE

FINISH:-

DRG No:- DRW-24776

A03 NEW DRAWING
REVISION: CHANGE DETAIL:

ST_Numatic_A3.sldprt 20030224

Internal Code: PRO
DRAWN: SJW
APPD: -
DATE: 05/10/2017

THIS DRAWING IS COPYRIGHT AND IS THE PROPERTY OF NUMATIC INTERNATIONAL LTD. AND MUST NOT BE USED WITHOUT THEIR KNOWLEDGE NOR COMMUNICATED TO ANY PERSON OR COMPANY.

PRINT SIZE
A3

1

3

4

5

6

THIRD ANGLE PROJECTION

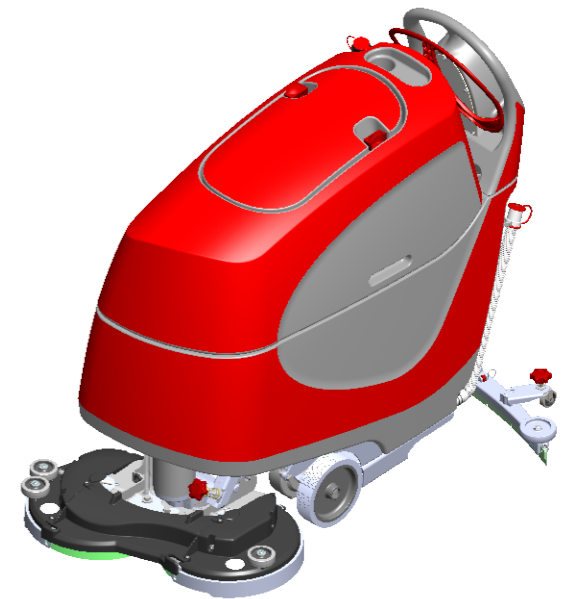
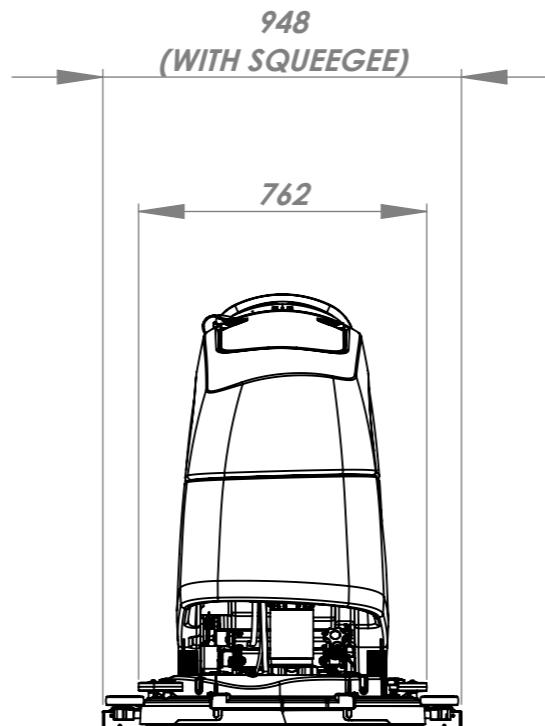
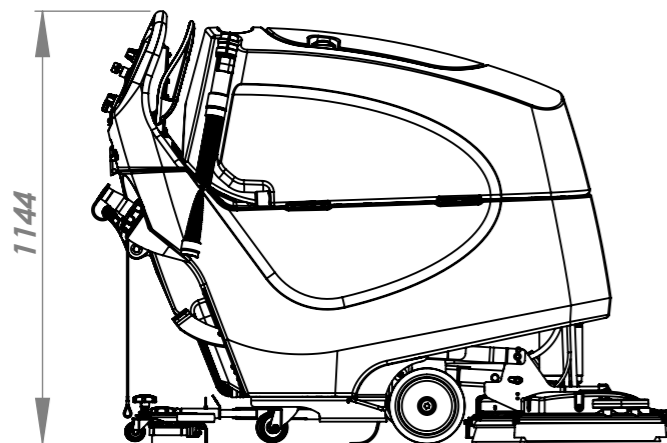
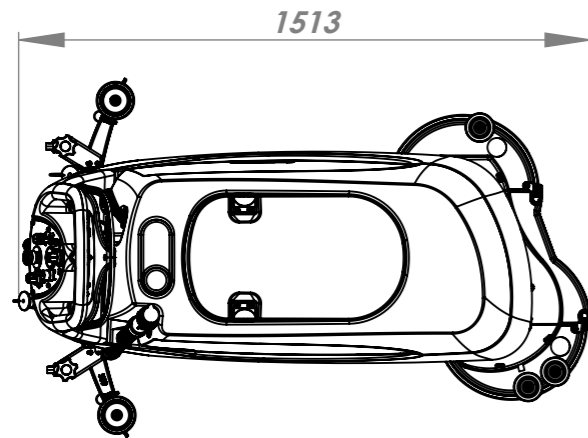
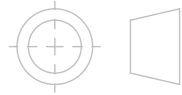

| | | | |
|---------------------------------------|---|---|---|
| BRUSH WEIGHT | 13kg / 28kg / 50kg 29lbs / 62lbs / 111lbs | GROSS WEIGHT (i.e. with liquid) | 355kg (781lbs) |
| BRUSH DIAMETER | 720mm (28.5in) 2 X 370mm | NETT WEIGHT (i.e. NO liquid) | 270kg (594lbs) |
| BRUSH PRESSURE | 8.2 / 17.5 / 31.3 g/cm ² 0.12 / 0.25 / 0.45 lbs/in ² | POWER SOURCE | GEL BATTERY 24 VOLT (4 x 12V) 200Ah |
| PAD DIAMETER | 700mm (27.5in) 2 X 360mm | RUN TIME (BATTERY LIFE) | 5hr (LOW SETTING) |
| PAD PRESSURE | 6.9 / 14.8 / 26.4 g/cm ² 0.10 / 0.21 / 0.38 lbs/in ² | RECHARGING TIME | 8-10 HRS 20A charger |
| CLEANING AREA | 1250m ² /HOUR @ 2 kph 13500ft ² /HOUR @ 1.25 mph | INTERNAL CHARGER INPUT | 600W |
| BRUSH MOTOR POWER | 600W | INTERNAL CHARGER OUTPUT | 20A DC |
| BRUSH SPEED | 150 rpm | BATTERY WEIGHT (TOTAL) | 100Ah: 127.2kg (280lbs) |
| VAC MOTOR MAX. POWER | 400W | HEIGHT | 1144mm 45.0in |
| VAC MOTOR - SUCTION @ SQUEEGEE | 120 mbar | LENGTH | 1513mm 59.5in |
| VAC MOTOR - AIRFLOW @ SQUEEGEE | 24 l/sec (6 US gal/sec) | WIDTH | 762mm 30.0in |
| WATER CAPACITY | 85L 22.5 US gal | SQUEEGEE WIDTH | 948mm 37.3in |
| WATER FLOW RATE | 0 - 3 l/min 0 - 0.79 US gal/min | SOUND PRESSURE LEVEL | 62.44 dB(A) ± 3dB(A) |
| TRANSAXLE POWER | 400W | VIBRATION LEVEL | HAV 1.61 m/s ² HAV 5.28 ft/s ² |
| DRIVE SPEED | 0 - 4.2 kph 0 - 2.6 mph | WATER INGRESS PROTECTION | IPX4 |
| MAX GRADIENT (FULL TOP TANK) | 6% OR 3.5° | | |

All components must be ROHS compliant.

TOOL NUMBER: -

WEIGHT:



Numatic
INTERNATIONAL LTD

MILLFIELD ROAD, CHARD, SOMERSET
TA20 2GB ENGLAND

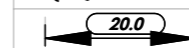

THE EXAMPLE SHOWN DETAILS THE METHOD USED FOR IDENTIFYING CRITICAL (INSPECTION) DIMENSIONS WHERE APPLICABLE

TOLERANCES:- LINEAR: 0 DECIMAL PLACES = +/- 1.0mm
1 DECIMAL PLACE = +/- 0.25mm
2 DECIMAL PLACES = +/- 0.05mm
ANGULAR:- +/- 0.5 DEGREE

TITLE:-

TGB 8572 TECHNICAL SPECIFICATION

DIMENSIONS IN MILLIMETERS

MATERIAL:-

ITEM No(s):-

NOT TO SCALE

FINISH:-

DRG No:- DRW-24776

A03 NEW DRAWING

REVISION: CHANGE DETAIL:

Internal Code: DRAWN: APPD: DATE:

PRO SJW - 05/10/2017

THIS DRAWING IS COPYRIGHT AND IS THE PROPERTY OF NUMATIC INTERNATIONAL LTD. AND MUST NOT BE USED WITHOUT THEIR KNOWLEDGE NOR COMMUNICATED TO ANY PERSON OR COMPANY.

PRINT SIZE

A3

1

ST_Numatic_A3.sldprt 20030224

3

4

5

6

Numatic International Spare Parts

Model No: 750 TWINTEC ALUMINIUM FLOOR TOOL
(38MM HOSE, RED TRIM, SERILOR BLADES)

Internal Code: 903853
DRAWING: DRW-23157 ISS:A06
PRO 27/03/2018

NB: FOR WIRING SEE DRAWING: WD-0???

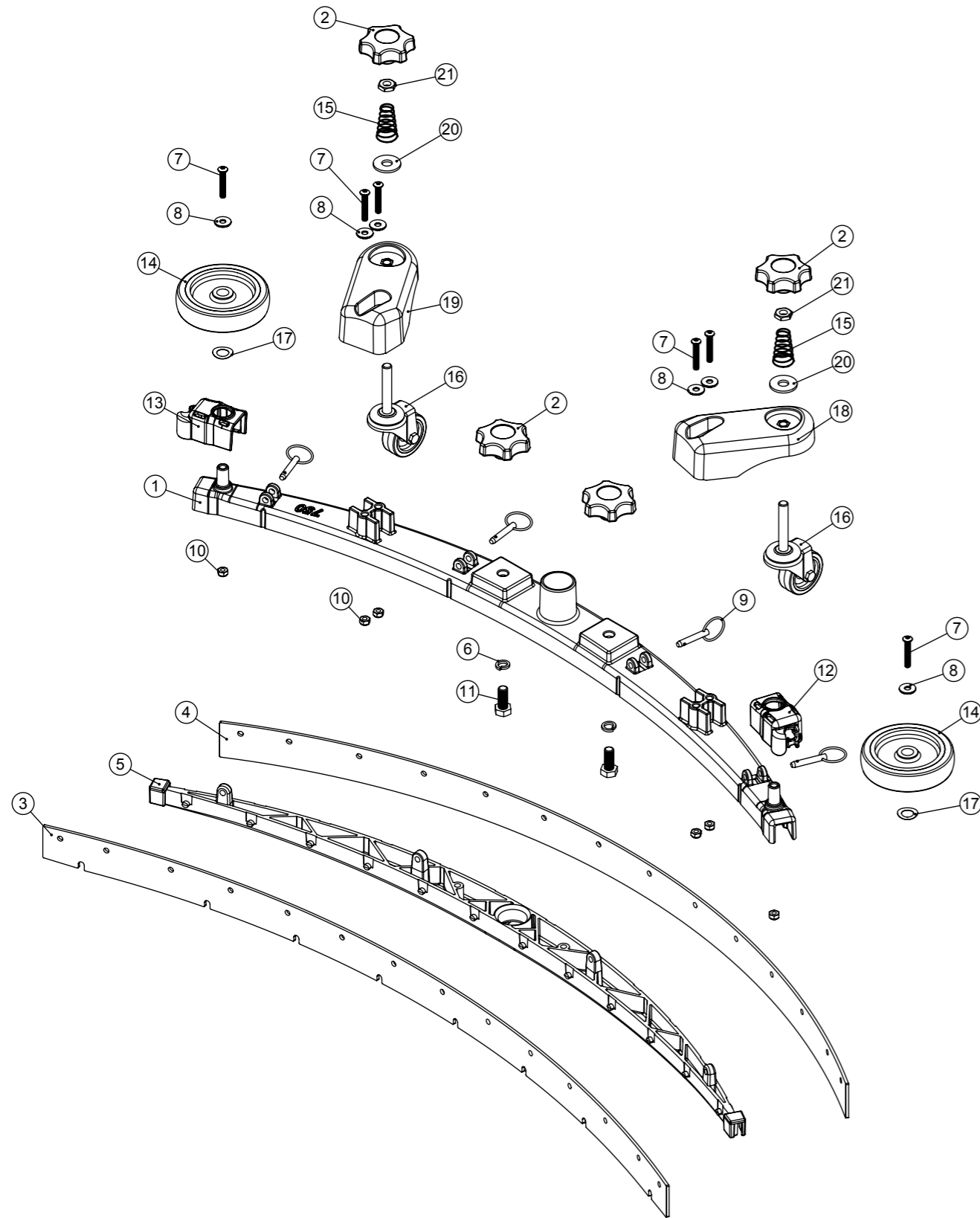

SUCEUR TYPE « 750 »

> pensez à vérifier la longueur du suceur (944mm)

Numatic International Spare Parts

Model No: 750 TWINTEC ALUMINIUM FLOOR TOOL (38MM HOSE, RED TRIM, SERILOR BLADES)

| ITEM: | PART No: | DESCRIPTION | QTY. |
|-------|----------|--|------|
| 1 | 208637 | (750MM SCRUB WIDTH) ALUMINIUM SQUEEGEE CASTING (38MM HOSE FITTING) | 1 |
| 2 | 903281 | M10 LOBE KNOB (RED) | 4 |
| 3 | 208968 | 750MM SCRUB WIDTH REPLACEMENT FRONT BLADE (968MM LONG) | 1 |
| 4 | 208971 | 750MM SCRUB WIDTH REPLACEMENT REAR BLADE (1000MM LONG) | 1 |
| 5 | 903848 | (750MM SCRUB WIDTH) RED BLADE HOLDER MOULDING (SLOPING PROFILE) (32MM & 38MM HOSE FITTING) | 1 |
| 6 | 219899 | M10 SINGLE COIL STAINLESS STEEL WASHER | 2 |
| 7 | 219933 | M6 X 35MM SOCKET BUTTON HEAD BOLT STAINLESS STEEL | 6 |
| 8 | 219647 | M6 FORM G STAINLESS STEEL WASHER | 6 |
| 9 | 206953 | DETENT PINS | 4 |
| 10 | 219642 | M6 STAINLESS STEEL NYLON INSERT NUT | 6 |
| 11 | 219909 | M10 X 25MM LONG HEXAGONAL STAINLESS STEEL SCREW | 2 |
| 12 | 237322 | RIGHT HAND FLOOR TOOL CLIP MOULDING | 1 |
| 13 | 237323 | LEFT HAND FLOOR TOOL CLIP MOULDING | 1 |
| 14 | 208796 | 4 INCH WHEEL | 2 |
| 15 | 229175 | CONICAL SPRING | 2 |
| 16 | 907759 | 50MM DIAMETER GREY TPR TYRED SWIVEL CASTOR C/W M10 X 60 SWAGED STEM. | 2 |
| 17 | 219891 | 13MM WAVEY WASHER | 2 |
| 18 | 906860 | ADJUSTABLE FLOOR TOOL CASTOR PLASTIC PLATE LEFT | 1 |
| 19 | 906859 | ADJUSTABLE FLOOR TOOL CASTOR PLASTIC PLATE RIGHT | 1 |
| 20 | 291124 | M10 PENNY WASHER STAINLESS STEEL | 2 |
| 21 | 219951 | A4 (STAINLESS STEEL) M10 HEX LOCK NUT (HALF NUT) | 2 |

Numatic International Spare Parts

Model No: TWIN BRUSH DECK ASSY

NB: FOR WIRING SEE DRAWING: WD-0???

Internal Code: 905419
 DRAWING: DRW-23622 ISS:A08
 PRO 18/10/2018

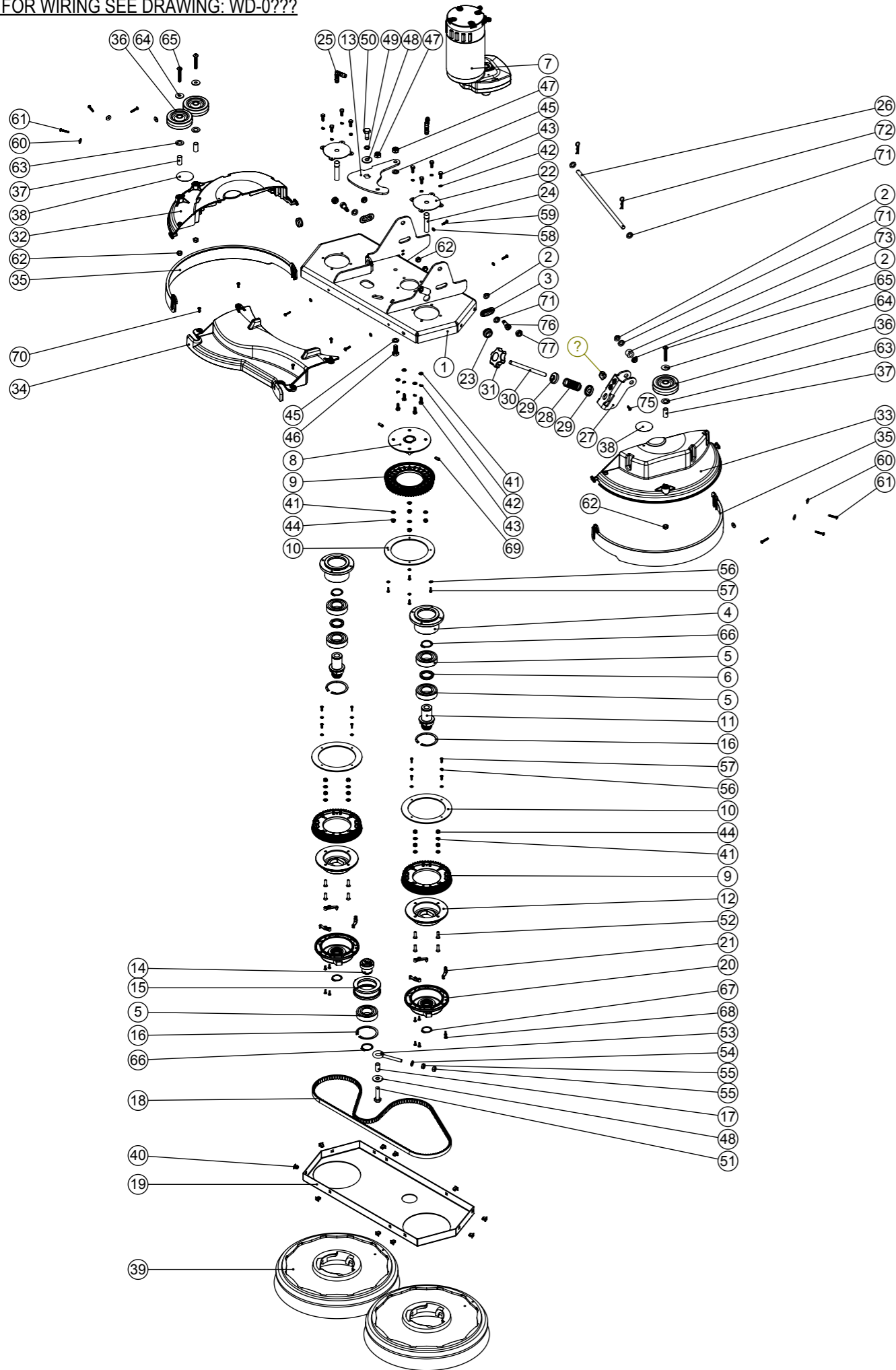

Numatic International Spare Parts

Model No: TWIN BRUSH DECK ASSY

| ITEM: | PART No: | DESCRIPTION | QTY. |
|-------|----------|--|------|
| 1 | 905338 | TWIN BRUSH DECK WELD ASSY ZINC PLATED | 1 |
| 2 | 208330 | IGUS BEARING (GFM 101206) | 4 |
| 3 | 237162 | SLIDER BUSH | 2 |
| 4 | 903420 | BEARING HOUSING | 2 |
| 5 | 208878 | BEARING I/D30MM O/D62MM | 5 |
| 6 | 903439 | SPACER O/D 40MM X I/D 30MM X 5MM | 2 |
| 7 | 205192 | MRP6 IP20 AMER MOTOR | 1 |
| 8 | 904836 | BRUSH MOTOR PULLEY PLATE WELD ASSY ZINC PLATED | 1 |
| 9 | 237680 | LARGE PULLEY 56TH | 3 |
| 10 | 903423 | PULLEY FLANGE PLATE | 3 |
| 11 | 903421 | BRUSH PULLEY SHAFT | 2 |
| 12 | 903440 | PULLEY MOUNTING ADAPTER | 2 |
| 13 | 903619 | TENSIONER PIVOT PLATE ZINC PLATED | 1 |
| 14 | 903419 | TENSIONER SHAFT | 1 |
| 15 | 903424 | IDLER | 1 |
| 16 | 230200 | 62MM INTERNAL CIRCLIP | 3 |
| 17 | 903429 | 1/2 INCH DIA X 18G S/S TUBE (0.022) | 1 |
| 18 | 903438 | BELT (GATES GT3 - 1440 - 8MGT - 12) | 1 |
| 19 | 903428 | TWIN BRUSH DECK - MAIN PLATE COVER | 1 |
| 20 | 230285 | MODIFIED CHUCK (CRO) | 2 |
| 21 | 237730 | SPRING CLIP | 6 |
| 22 | 903432 | TWIN BRUSH WATER FEED PLATE | 2 |
| 23 | 208143 | 20MM GROMMET X 6MM PANEL THICKNESS | 2 |
| 24 | 903446 | MOTOR SHAFT INSERT | 2 |
| 25 | 903641 | 10MM HOSETAIL ELBOW | 2 |
| 26 | 905317 | PIVOT ROD | 1 |
| 27 | 905398 | BRUSH DECK PITCH ADJUSTER ZINC PLATED | 1 |
| 28 | 208721 | COMPRESSION SPRING | 1 |
| 29 | 905319 | SPRING RETAINER MOULDING MODIFIED | 2 |
| 30 | 905316 | M10 X 140MM LONG STAINLESS STEEL THREADED BAR | 1 |
| 31 | 903281 | M10 LOBE KNOB (RED) | 1 |
| 32 | 903433 | TWIN BRUSH RH DECK MOULDING | 1 |
| 33 | 903434 | TWIN BRUSH LH DECK MOULDING | 1 |
| 34 | 905071 | TWIN BRUSH CENTRE DECK MOULDING | 1 |
| 35 | 903437 | TWIN BRUSH DECK SPLASH SKIRT | 2 |
| 36 | 204068 | 3 INCH GREY WHEEL | 3 |
| 37 | 391224 | 1/2 INCH DIA X 18G S/S TUBE (0.026) | 3 |
| 38 | 903845 | DO NOT STAND HERE WARNING LABEL Ø50MM | 2 |
| 39 | 903449 | 370MM POLYSCRUB BRUSH | 2 |
| 40 | 900986 | NYLON GROMMET NUT (PLASTIC INSERT TO SUIT No 8 PLASTITE SCREW) | 10 |
| 41 | 219870 | M6 FORM A WASHER STAINLESS STEEL | 16 |
| 42 | 219718 | WASHER.M6.SPRING.STAINLESS STEEL | 12 |
| 43 | 219719 | M6 X 16MM LONG HEXAGONAL STAINLESS STEEL HEAD BOLT | 12 |
| 44 | 219642 | M6 STAINLESS STEEL NYLON INSERT NUT | 12 |
| 45 | 219903 | M10 FORM A STAINLESS STEEL WASHER | 2 |
| 46 | 219909 | M10 X 25MM LONG HEXAGONAL STAINLESS STEEL SCREW | 1 |
| 47 | 219897 | M10 STAINLESS STEEL NYLON INSERT NUT | 2 |
| 48 | 291124 | M10 PENNY WASHER STAINLESS STEEL | 2 |
| 49 | 219899 | M10 SINGLE COIL STAINLESS STEEL WASHER | 1 |
| 50 | 291141 | M10 X 25MM LG HEX HEAD SCREW STAINLESS STEEL C/W THREADLOCK | 1 |
| 51 | 903430 | M10 X 40MM LONG HEXAGONAL STAINLESS STEEL SCREW | 1 |
| 52 | 903441 | M6 X 20MM LONG STAINLESS STEEL COUNTERSUNK POZI SCREW | 8 |
| 53 | 903422 | M8 X 80MM EYE BOLT ZINC PLATED | 1 |
| 54 | 219578 | M8 FORM A STAINLESS STEEL WASHER | 1 |
| 55 | 219079 | M8 PLAIN NUT | 2 |
| 56 | 219688 | M4 FORM A STAINLESS STEEL WASHER | 12 |
| 57 | 291061 | No6 X 1/2 INCH LONG POZI PAN PLASTITE SCREW (STAINLESS STEEL) | 12 |
| 58 | 219355 | M5 FORM A STAINLESS STEEL WASHER | 4 |
| 59 | 219568 | NO8.3/4 INCH LG.POZI-PAN.SCREW.STAINLESS STEEL.PLASTITE | 4 |
| 60 | 219644 | M5 FORM G STAINLESS STEEL WASHER | 6 |
| 61 | 219369 | No8 X 1 INCH LONG POZI PAN STAINLESS STEEL PLASTITE SCREW | 6 |
| 62 | 219639 | M8 STAINLESS STEEL NYLON INSERT NUT | 5 |
| 63 | 219302 | M12 FORM B STAINLESS STEEL WASHER | 3 |
| 64 | 219716 | M8 FORM G STAINLESS STEEL WASHER | 3 |
| 65 | 219822 | M8 X 45MM LONG SOCKET BUTTON STAINLESS STEEL HEAD BOLT | 3 |
| 66 | 903435 | 30MM EXTERNAL CIRCLIP | 3 |
| 67 | 230048 | 26MM EXTERNAL CIRCLIP | 2 |
| 68 | 219683 | No6 X 3/8 INCH LONG POZI PAN BLACK COUNTERSUNK PLASTITE SCREW | 12 |
| 69 | 291139 | 6MM X 16MM STAINLESS STEEL ROLL PIN | 2 |
| 70 | 219569 | No8 X 1/2 INCH LONG POZI PAN STAINLESS STEEL PLASTITE SCREW | 4 |
| 71 | 219964 | NYLON WASHER (18MM O/D X 10.4MM I/D X 3MM THICK) | 5 |
| 72 | 291102 | SMALL R PIN (S MASTERS 89100 SS) | 2 |
| 73 | 905320 | NYLON SPACER ID 10.2MM X OD 20MM X LENGTH 15MM | 1 |
| 74 | 903644 | CRO LIFTING MECH CAM | 1 |
| 75 | 219370 | No8 X 5/8 INCH LONG PLASTITE STAINLESS STEEL SCREW | 1 |
| 76 | 208332 | M8 X 10 X 16MM LONG HEX SOCKET SHOULDER BOLT | 2 |
| 77 | 237632 | SHOULDER BOLT COVER | 2 |

Numatic International Spare Parts

Model No: TGB 8572 HANDLE ASSY

Internal Code: 905417, 906618
 DRAWING: DRW-24712 ISS:A10
 PRO 05/10/2017

NB: FOR WIRING SEE DRAWING: WD-0???

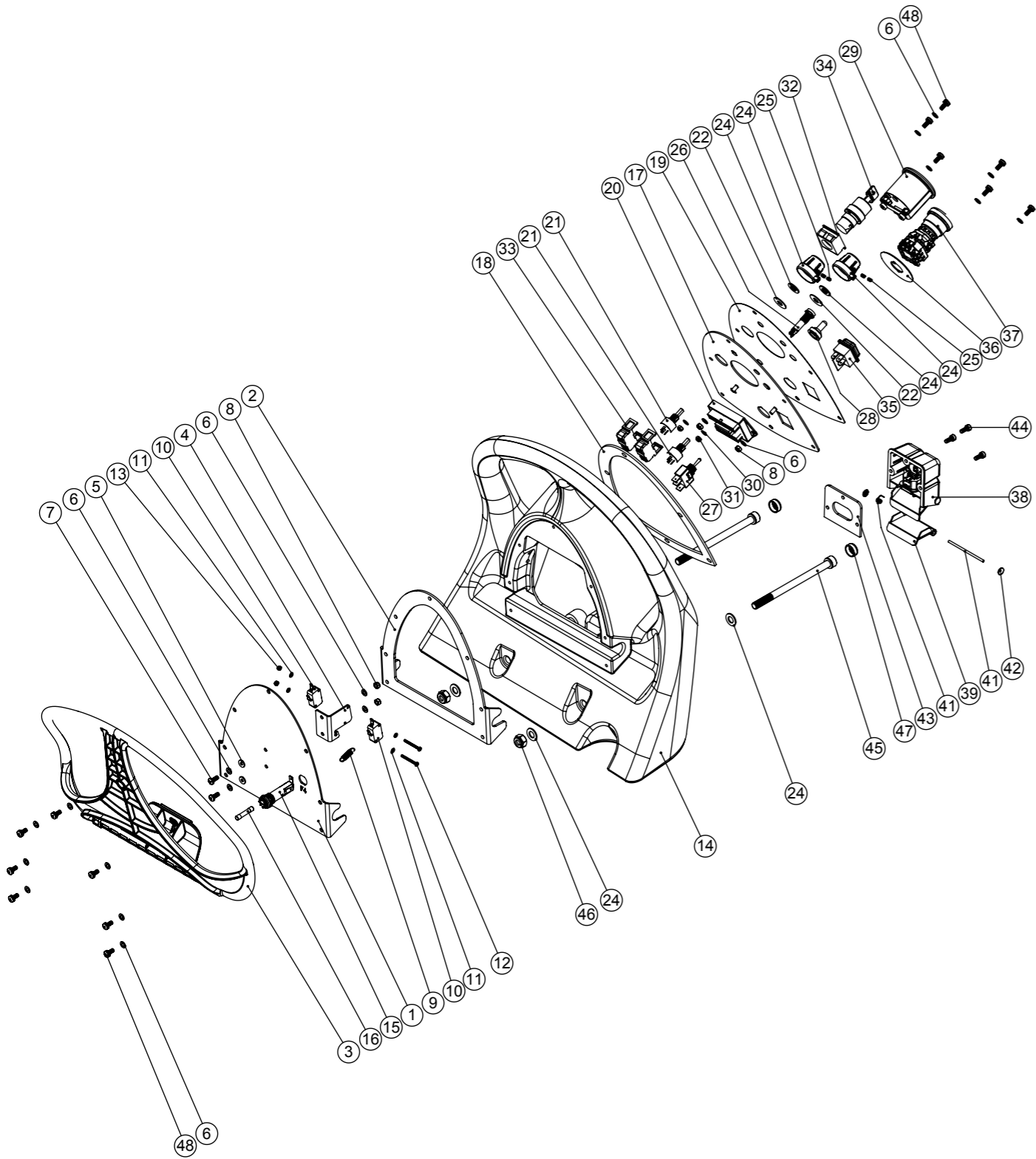

Numatic International Spare Parts

Model No: TGB 8572 HANDLE ASSY

| ITEM: | PART No: | DESCRIPTION | COMMENTS: | QTY. |
|-------|----------|--|-------------------|------|
| 1 | 902263 | HANDLE BACK PLATE ETB6055 PAINTED SILVER | | 1 |
| 2 | 903062 | HANDLE BACK PLATE GASKET | | 1 |
| 3 | 902325 | RED HANDLE TRIGGER MOULDING | | 1 |
| 4 | 902251 | HANDLE MICRO SWITCH BRACKET PAINTED SILVER | | 1 |
| 5 | 219462 | RUBBER WASHER | | 2 |
| 6 | 219355 | M5 FORM A STAINLESS STEEL WASHER | | 19 |
| 7 | 219740 | M5 X 12MM LONG STAINLESS STEEL POZI PAN SCREW | | 2 |
| 8 | 219633 | M5 STAINLESS STEEL NYLON INSERT NUT | | 4 |
| 9 | 208356 | TRIGGER SPRING | | 1 |
| 10 | 208391 | SNAP ACTION SWITCH | | 2 |
| 11 | 219501 | M3 FORM A STAINLESS STEEL WASHER | | 4 |
| 12 | 291156 | M3 X 30MM LONG POZI PAN SCREW STAINLESS STEEL | | 2 |
| 13 | 291154 | M3 NYLON INSERT NUT STAINLESS STEEL | | 2 |
| 14 | 304442 | PROCESSED TTV5565 GREY HANDLE MOULDING | | 1 |
| 15 | 903032 | BULGIN PANEL MOUNT FUSEHOLDER | | 1 |
| 16 | 903066 | FUSE 2.5A (6.3x32) | | 1 |
| 17 | 907128 | TGB8572 CONTROL PANEL C/W STUDS (NEW KEY) PAINTED SILVER | | 1 |
| 18 | 208336 | CONTROL PANEL PUNCHED GASKET | | 1 |
| 19 | 905361 | TGB 8572 CONTROL PANEL PLATE OVERLAY | | 1 |
| 20 | 904179 | Terminal Block Assembly | | 1 |
| 21 | 270316 | POTENTIOMETER TYPE Pe30 22k OHMS 20% 3W (WITH PANEL SEAL) (ROUND SHAFT WITH FLAT / NO SLOT IN SHAFT END) | | 2 |
| 22 | 904094 | SPEED CONTROL GASKET | | 2 |
| 24 | 219903 | M10 FORM A STAINLESS STEEL WASHER | | 6 |
| 24 | 903498 | SPEED ADJUSTMENT KNOB C/W INSERT (RED) | | 2 |
| 25 | 219744 | M4 X 6MM LONG BLACKODISED GRUB SCREW | | 4 |
| 26 | 270291 | GREEN LED INDICATOR 2V C/W 2.2K RESISTOR | | 1 |
| 27 | 206786 | SWITCH | | 1 |
| 28 | 206785 | SWITCH COVER C/W NUT | | 1 |
| 29 | 902532 | BATTERY DISCHARGE INDICATOR + HOUR METER 24V | O-RING INCLUDED | 1 |
| 30 | 219688 | M4 FORM A STAINLESS STEEL WASHER | | 2 |
| 31 | 219687 | M4 STAINLESS STEEL NYLON INSERT NUT | | 2 |
| 32 | 907150 | FIXING ADAPTER (020G) | | 1 |
| 33 | 907151 | TERMINAL BLOCK N.O. (020E10) | | 2 |
| 34 | 907149 | KEY SWITCH SELECTOR (020SCA1) | 907208 SPARE KEYS | 1 |
| 35 | 902235 | SWITCH DPST RED ILLUMINATED WITH MEMBRANE 24V | | 1 |
| 36 | 904086 | EMERGENCY NAME PLATE (A02-U27Y) | | 1 |
| 37 | 904087 | EMERGENCY STOP (A02ES-H) | | 1 |
| 38 | 904032 | 240V EMI FILTER WITH SOCKET COVER ASSEMBLY C/W FLAP | | 1 |
| 38 | 906495 | 120V EMI FILTER (10A) WITH SOCKET COVER ASSEMBLY C/W FLAP | | 1 |
| 39 | 227781 | FLAP MOULDING | | 1 |
| 41 | 390979 | 72MM LONG X 3MM DIAMETER STAINLESS STEEL BAR | | 1 |
| 41 | 219819 | TORSION SPRING | | 1 |
| 42 | 219832 | 3MM DIAMETER STARLOCK | | 2 |
| 43 | 202105 | SOCKET COVER SEALING GASKET | | 1 |
| 44 | 291007 | M5 X 12MM LONG STAINLESS STEEL SOCKET CAP SCREW | | 3 |
| 45 | 902351 | M10 X 150MM LONG SOCKET CAP SCREW STAINLESS STEEL | | 2 |
| 46 | 219897 | M10 STAINLESS STEEL NYLON INSERT NUT | | 2 |
| 47 | 237632 | SHOULDER BOLT COVER | | 2 |
| 48 | 291131 | M5 X 12MM LONG STAINLESS STEEL POZI PAN SEMS SCREW | | 13 |

Numatic International Spare Parts

Model No: TGB 8572 CHASSIS ASSY

NB: FOR WIRING SEE DRAWING: WD-0???

Internal Code: 905415
 DRAWING: DRW-24707 ISS:A05
 PRO 05/10/2017

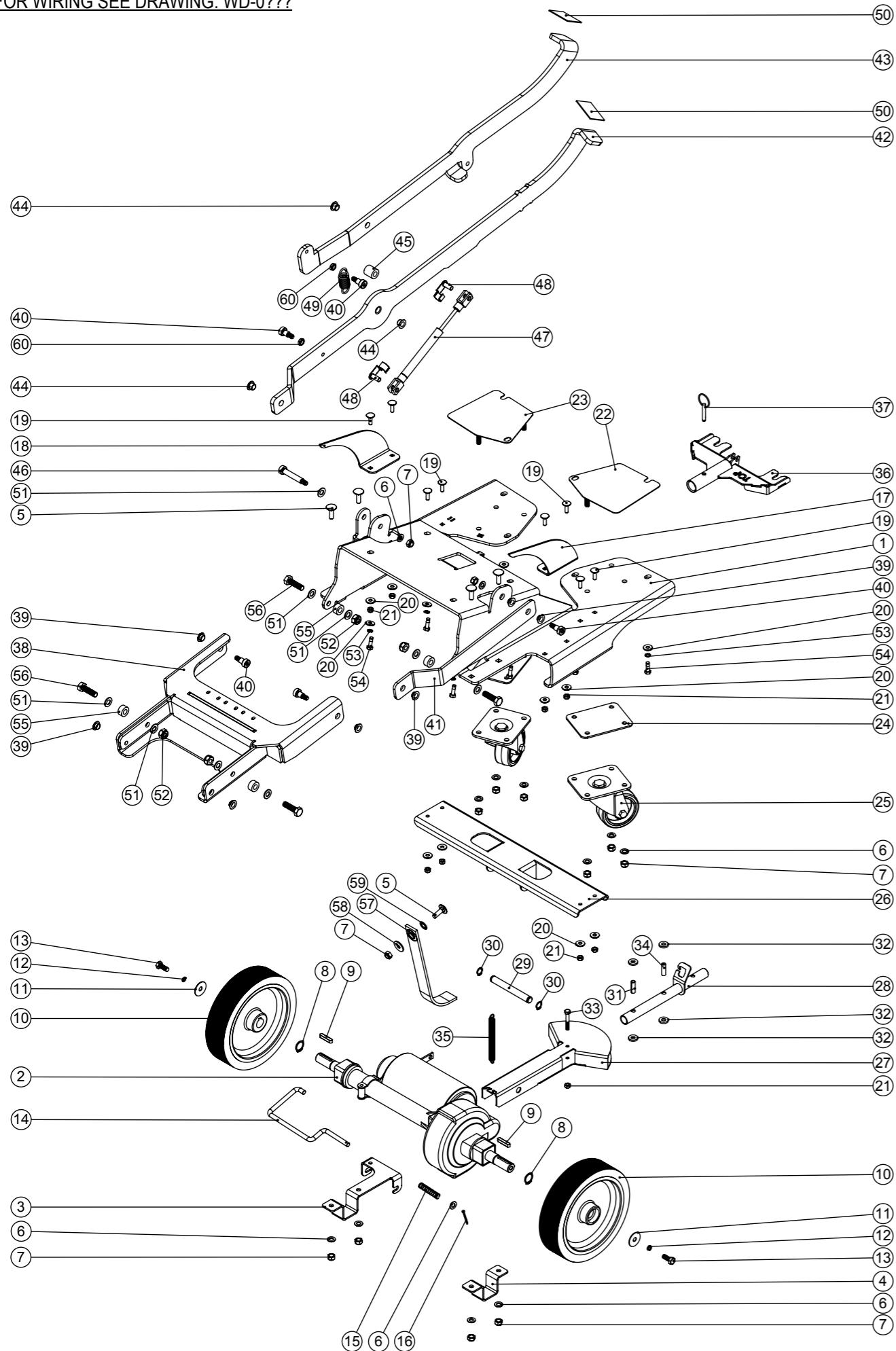

Numatic International Spare Parts

Model No: TGB 8572 CHASSIS ASSY

| ITEM: | PART No: | DESCRIPTION | COMMENTS: | QTY. |
|-------|----------|--|--------------------------|------|
| 1 | 905347 | TGB 8572 CHASSIS WELD ASSY | | 1 |
| 2 | 206724 | TRANSAXLE | | 1 |
| 3 | 392089 | TRANSAXLE CLAMP AND BRAKE LEVER BRACKET | | 1 |
| 4 | 329497 | TRANSAXLE MOUNTING BRACKET | | 1 |
| 5 | 902010 | M8 X 25 COACH BOLT S/S | | 5 |
| 6 | 219578 | M8 FORM A STAINLESS STEEL WASHER | | 13 |
| 7 | 219639 | M8 STAINLESS STEEL NYLON INSERT NUT | | 15 |
| 8 | 219889 | 19MM HEAVY DUTY CIRCLIP | | 2 |
| 9 | 206744 | 6MM X 6MM X 32MM FEATHER KEY | | 2 |
| 10 | 204115 | 200MM X 50MM TRACTION WHEEL - GREY PU TREAD COMBED PROFILE | | 2 |
| 11 | 219877 | M8 X 30 STAINLESS STEEL WASHER | | 2 |
| 12 | 219898 | M8 SINGLE COIL STAINLESS STEEL WASHER | | 2 |
| 13 | 219717 | M8 X 20MM LONG HEXAGONAL STAINLESS STEEL BOLT | | 2 |
| 14 | 303769 | BRAKE LEVER | | 1 |
| 15 | 219326 | 50MM LONG COMPRESSION SPRING | | 1 |
| 16 | 219171 | 3.2MM X 28MM SPLIT COTTER PIN | | 1 |
| 17 | 905348 | TGB 8572 WHEEL ARCH BRACKET LH | | 1 |
| 18 | 905349 | TGB 8572 WHEEL ARCH BRACKET RH | | 1 |
| 19 | 905350 | M6 X 20 COACH BOLT S/S | | 8 |
| 20 | 219647 | M6 FORM G STAINLESS STEEL WASHER | BOTTOM TANK FASTENERS X8 | 16 |
| 21 | 219642 | M6 STAINLESS STEEL NYLON INSERT NUT | | 9 |
| 22 | 303981 | CASTOR PLATE (LEFTHAND SIDE) | | 1 |
| 23 | 303980 | CASTOR PLATE (RIGHTHAND SIDE) | | 1 |
| 24 | 329581 | CASTOR ADAPTOR SPACER | | 2 |
| 25 | 204116 | HEAVY DUTY CASTOR. BLUE TYRE | | 2 |
| 26 | 905352 | FLOOR TOOL LIFTING BRACKET SILVER GREY | | 1 |
| 27 | 303932 | FLOOR TOOL LIFTING PLATE WELDED ASSEMBLY | | 1 |
| 28 | 303946 | FLOOR TOOL LIFTING TUBE WELDED ASSEMBLY | | 1 |
| 29 | 206965 | PIVOT AXLE | | 1 |
| 30 | 219151 | 13MM EXTERNAL CIRCLIP | | 2 |
| 31 | 206954 | SPIRO SPACER | | 1 |
| 32 | 206964 | SLIDE NYLON SPACER | | 4 |
| 33 | 291125 | M6 X 40 LONG HEX BOLT STAINLESS STEEL | | 1 |
| 34 | 206963 | VERTICAL NYLON SPACER | | 1 |
| 35 | 20695V | SPRING | | 1 |
| 36 | 304466 | FLOOR TOOL BRACKET ASSEMBLY (TT/TTB4045/4055) | | 1 |
| 37 | 206953 | DETENT PINS | | 1 |
| 38 | 905322 | LINK ARM WELD ASSY | | 1 |
| 39 | 208330 | IGUS BEARING (GFM 101206) | | 7 |
| 40 | 208313 | M8 X 10 X 12MM LONG HEX SOCKET SHOULDER BOLT | | 5 |
| 41 | 905326 | BRUSH DECK LIFTING LINK | | 1 |
| 42 | 905345 | FOOT PEDAL LEVER ZINC PLATED | | 1 |
| 43 | 404120 | EXTRA PRESSURE DECK ARM (ZINC PLATED) (PRESSURE OFF VERSION) | | 1 |
| 44 | 208331 | IGUS BEARING (GFM 101209) | | 3 |
| 45 | 208350 | NYLON SPACER I/D 10.2MM X O/D 20.0MM X LENGTH 21.0MM | | 1 |
| 46 | 208333 | M8 X 10 X 50MM LONG HEX SOCKET SHOULDER BOLT | | 1 |
| 47 | 208325 | TTV5565 GAS STRUT | | 1 |
| 48 | 208634 | GAS RAM CLEVIS CLIP | | 2 |
| 49 | 208555 | PRESSURE OFF SPRING | | 1 |
| 50 | 903064 | FOOT PEDAL PAD (RED) | | 2 |
| 51 | 219903 | M10 FORM A STAINLESS STEEL WASHER | | 9 |
| 52 | 219897 | M10 STAINLESS STEEL NYLON INSERT NUT | | 4 |
| 53 | 902353 | M6 EXTERNAL SHAKEPROOF WASHER STAINLESS STEEL | BOTTOM TANK FASTENERS | 6 |
| 54 | 291144 | M6 X 20MM LG HEX HEAD SCREW STAINLESS STEEL C/W THREADLOCK | BOTTOM TANK FASTENERS | 8 |
| 55 | 905732 | NYLON SPACER ID 10.2MM X OD 20MM X LENGTH 10MM | | 4 |
| 56 | 219895 | M10 X 35MM LONG HEXAGONAL STAINLESS STEEL SCREW | | 4 |
| 57 | 903683 | ANTI-STATIC STRAP (CUT TO LENGHT: 270MM LONG) | | 1 |
| 58 | 219716 | M8 FORM G STAINLESS STEEL WASHER | | 1 |
| 59 | 291062 | M10 INTERNAL LOCK WASHER STAINLESS STEEL | | 1 |
| 60 | 219751 | M8 STAINLESS STEEL HALF NUT | | 2 |

Numatic International Spare Parts

Model No: TGB 8572 BOTTOM TANK ASSY

NB: FOR WIRING SEE DRAWING: WD-0???

Internal Code: 905422
 DRAWING: DRW-24709 ISS:A13
 PRO 05/03/2018

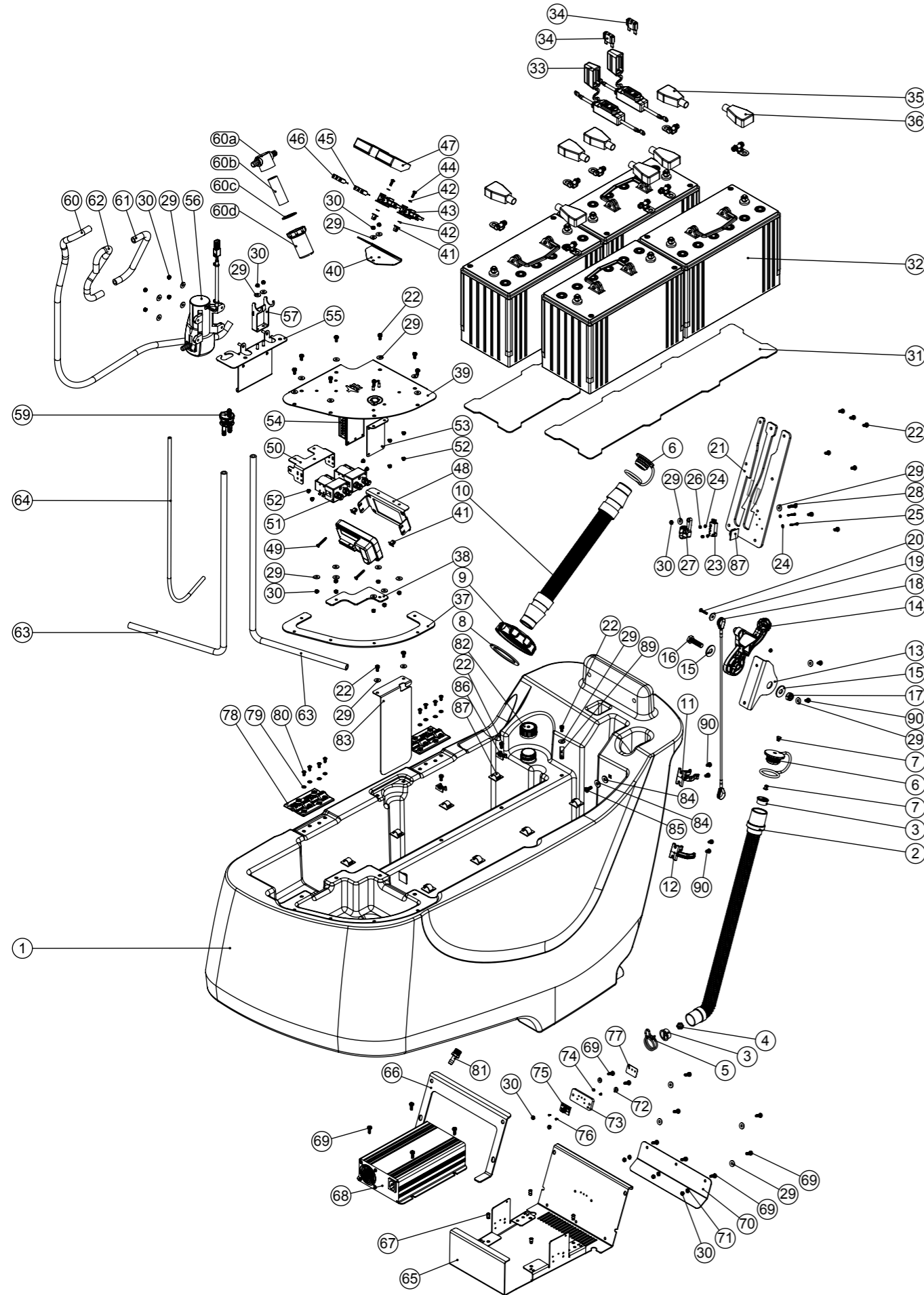

Numatic International Spare Parts

Model No: TGB 8572 BOTTOM TANK ASSY

| ITEM: | PART No: | DESCRIPTION | COMMENTS: | QTY. |
|-------|----------|---|-----------|------|
| 1 | 905339 | TGB 8572 BOTTOM TANK | | 1 |
| 2 | 213025 | DUMP HOSE | | 1 |
| 3 | 904108 | FLOAT STOP MOULDING | | 2 |
| 4 | 904109 | FLOAT MOULDING | | 1 |
| 5 | 902133 | SPRING WIRE CLAMP (YDNAC-Y8010356) | | 1 |
| 6 | 903341 | 32MM HOSE CAP RED (C/W 8MM HOLE) | | 2 |
| 7 | 904403 | BARBED RIVET BLACK | | 2 |
| 8 | 208564 | FILLER CAP SEALING RING | | 1 |
| 9 | 237174 | FILLER CAP WITH FILLER HOSE HOLE | | 1 |
| 10 | 206842 | 420MM LONG BLACK STRETCH HOSE C/W CUFFS | | 1 |
| 11 | 901916 | 28mm HOSE CLIP | | 1 |
| 12 | 237754 | 35-38MM HOSE CLIP | | 1 |
| 13 | 903270 | FLOOR TOOL HANDLE BRACKET Z/PL | | 1 |
| 14 | 902324 | RED SQUEEGEE LIFT HANDLE | | 1 |
| 15 | 291124 | M10 PENNY WASHER STAINLESS STEEL | | 2 |
| 16 | 219895 | M10 X 35MM LONG HEXAGONAL STAINLESS STEEL SCREW | | 1 |
| 17 | 219897 | M10 STAINLESS STEEL NYLON INSERT NUT | | 1 |
| 18 | 208989 | LIFTING WIRE TTV5565 | | 1 |
| 19 | 291118 | M5 STAINLESS STEEL WASHER 19MM OD | | 1 |
| 20 | 219686 | M4 X 20MM LONG STAINLESS STEEL POZI PAN MACHINE SCREW | | 1 |
| 21 | 404118 | DECK LIFT GUIDE (ZINC PLATED) | | 1 |
| 22 | 291131 | M5 X 12MM LONG STAINLESS STEEL POZI PAN SEMS SCREW | | 20 |
| 23 | 208748 | IP RATED MICROSWITCH | | 1 |
| 24 | 219501 | M3 FORM A STAINLESS STEEL WASHER | | 4 |
| 25 | 904052 | M3 X 25MM LONG POZI PAN SCREW STAINLESS STEEL | | 2 |
| 26 | 291154 | M3 NYLON INSERT NUT STAINLESS STEEL | | 2 |
| 27 | 227587 | CENTRE SWITCH OPERATING LEVER MOULDING | | 1 |
| 28 | 219575 | M5 X 25MM LONG POZI PAN STAINLESS STEEL SCREW | | 1 |
| 29 | 219644 | M5 FORM G STAINLESS STEEL WASHER | | 34 |
| 30 | 219633 | | | 21 |
| 31 | 905357 | BATTERY PLATE (8572) | | 2 |
| 32 | 205112 | 100 AMP/HOUR REPLACEMENT BATTERY (C/W PACKING FOR 230138 BATTERY) | | 4 |
| 33 | 903172 | WATERPROOF BATTERY FUSE HOLDER.210MM | | 2 |
| 34 | 221047 | 40 AMP MAXI FUSE | | 2 |
| 35 | 208936 | BLACK BATTERY TERMINAL COVER (415N8V14) | | 4 |
| 36 | 208935 | RED BATTERY TERMINAL COVER (415N8V02) | | 4 |
| 37 | 905330 | ELECTRONICS PLATE GASKET L/H (8572) | | 1 |
| 38 | 905331 | ELECTRONICS PLATE GASKET R/H (8572) | | 1 |
| 39 | 905329 | ELECTRONICS PLATE C/W STUDS (8572) | | 1 |
| 40 | 902254 | FUSE BRACKET PAINTED SILVER | | 1 |
| 41 | 900986 | NYLON GROMMET NUT (PLASTIC INSERT TO SUIT No 8 PLASTITE SCREW) | | 4 |
| 42 | 291145 | M4 SHAKEPROOF WASHER STAINLESS STEEL | | 4 |
| 43 | 230102 | FUSE HOLDER RATED AT 60 AMPS | | 2 |
| 44 | 219569 | No8 X 1/2 INCH LONG POZI PAN STAINLESS STEEL PLASTITE SCREW | | 2 |
| 45 | 230104 | 30 AMP MAXI FUSE | | 1 |
| 46 | 221091 | 20 AMP MAXI FUSE | | 1 |
| 47 | 208802 | MAXI-FUSE HOLDER COVER | | 2 |
| 48 | 904096 | MOTOR CONTROLLER BRACKET PAINTED SILVER | | 1 |
| 49 | 219826 | NO8 X 1 1/4 INCH LONG POZI DRIVE COUNTERSUNK HEAD SCREW | | 2 |
| 50 | 902253 | CONTACTOR BRACKET PAINTED SILVER | | 1 |
| 51 | 230111 | CONTACTOR | | 2 |
| 52 | 219566 | M4 X 6MM LONG POZI PAN SCREW | | 8 |
| 53 | 905356 | PUMP CONTROL UNIT PLATE (8572) | | 1 |
| 54 | 905341 | KEMO PWM POWER CONTROL 10A M171 | | 1 |
| 55 | 905332 | PUMP PLATE C/W STUDS (8572) | | 1 |
| 56 | 230278 | WATER PUMP ASSEMBLY | | 1 |
| 57 | 304521 | FILTER PLATE ASSEMBLY | | 1 |
| 58 | 208888 | EXTENDED STRAINER | | 1 |
| 60a | 208827 | STRAINER BLACK TOP | | 1 |
| 60b | 208889 | EXTENDED STRAINER 50 MESH SCREEN | | 1 |
| 60c | 208830 | STRAINER GASKET | | 1 |
| 60d | 208890 | 68MM EXTENDED STRAINER CLEAR BOWL | | 1 |
| 59 | 903445 | FLOW DIVIDER ASSY | | 1 |
| 60 | 905385 | TANK TO FILTER TUBE | | 1 |
| 61 | 905387 | FILTER TO PUMP TUBE | | 1 |
| 62 | 905388 | PUMP TO FLOW DIVIDER TUBE | | 1 |
| 63 | 905389 | FLOW DIVIDER TO BRUSH TUBE | | 2 |
| 64 | 905390 | VENT TUBE | | 1 |
| 65 | 905340 | CHARGER PLATE (20A) PAINTED SILVER GREY | | 1 |
| 66 | 208337 | CHARGER PLATE PUNCHED GASKET | | 1 |
| 67 | 219558 | M5 STAINLESS STEEL NUTSERT | | 4 |
| 68 | 230261 | NUMATIC 600W CHARGER | | 1 |
| 69 | 291132 | M5 X 16MM LONG STAINLESS STEEL POZI PAN SEMS SCREW | | 13 |
| 70 | 902257 | CHARGER SPLASH SKIRT PAINTED SILVER | | 1 |
| 71 | 291020 | M5 STAINLESS STEEL EXTERNAL SHAKEPROOF LOCK WASHER | | 3 |
| 72 | 219462 | RUBBER WASHER | | 2 |
| 73 | 902493 | CHARGER LED PCB SPACER (5565/4555) | | 1 |
| 74 | 291115 | M2 X 4.2MM LONG TAPPEX (071M2) | | 2 |
| 75 | 280002 | CHARGER LED DISPLAY PCB | | 1 |
| 76 | 219978 | M2 X 6MM LONG POZI PAN SCREW | | 2 |
| 77 | 208978 | CHARGER LIGHTS OVERLAY | | 1 |
| 78 | 303954 | PLASTIC HINGE ASSEMBLY | | 2 |
| 79 | 219355 | M5 FORM A STAINLESS STEEL WASHER | | 8 |
| 80 | 291004 | M5 X 10MM LONG STAINLESS STEEL BUTTON HEAD SCREW | | 8 |
| 81 | 219389 | 3/8 BSPP MALE C/W UNDERCUT & O RING TO 10.5MM HOSETAIL | | 1 |
| 82 | 208106 | BOTTLE CAP | | 1 |
| 83 | 905336 | RETAINER PLATE | | 1 |
| 84 | 219647 | M6 FORM G STAINLESS STEEL WASHER | | 2 |
| 85 | 219646 | M6 X 16MM LONG POZI PAN STAINLESS STEEL SCREW | | 1 |
| 86 | 220904 | CABLE CLIP PLATFORM | | 2 |
| 87 | 220403 | CABLE CLIP | | 10 |
| 88 | 902666 | BATTERY CONNECTOR (M6 - M10) | | 8 |
| 89 | 219514 | P-CLIP | | 1 |
| 90 | 291135 | M5 X 10MM LONG STAINLESS STEEL POZI PAN SEMS SCREW | | 6 |
| 91 | 219687 | M4 STAINLESS STEEL NYLON INSERT NUT | | 1 |
| 92 | 904459 | PROGRAMMED 70A MOTOR CONTROLLER (TGB) | | 1 |

Numatic International Spare Parts

Model No: TGB 8572 TOP TANK ASSY

Internal Code: 905416
 DRAWING: DRW-24711 ISS:A06
 PRO 05/10/2017

NB: FOR WIRING SEE DRAWING: WD-0???

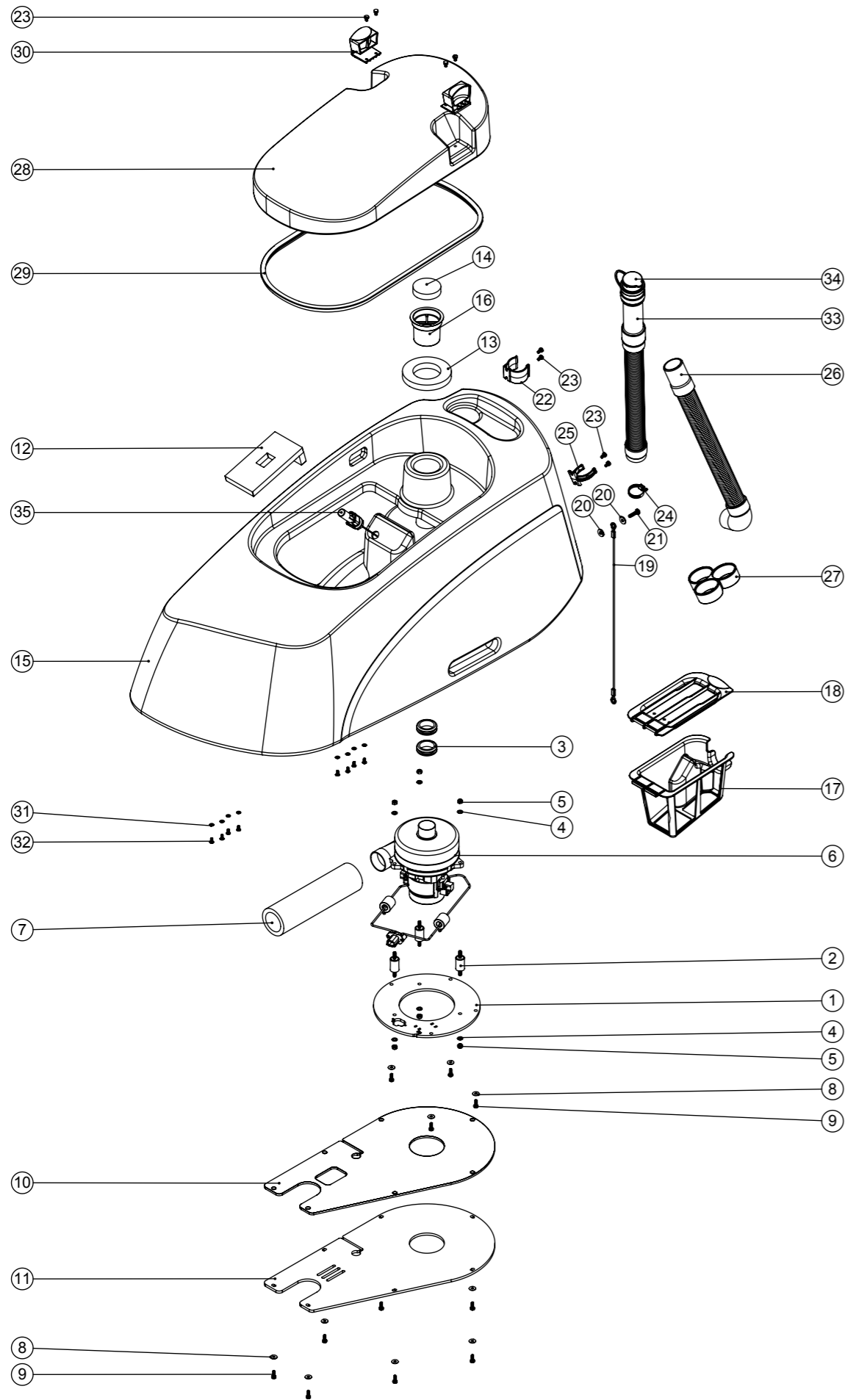

Numatic International Spare Parts

Model No: TGB 8572 TOP TANK ASSY

| ITEM NO. | Item_No | DESCRIPTION | COMMENTS: | QTY. |
|----------|---------|--|----------------------|------|
| 1 | 905358 | TANGENTIAL VAC MOTOR BRACKET (PP) | | 1 |
| 2 | 208334 | 30MM x 20MM ANTI VIBRATION MOUNT | | 3 |
| 3 | 208144 | 38MM GROMMET X 6MM PANEL THICKNESS | | 2 |
| 4 | 219560 | M6 FORM B STAINLESS STEEL WASHER | | 6 |
| 5 | 219642 | M6 STAINLESS STEEL NYLON INSERT NUT | | 6 |
| 6 | 906443 | 24V TANGENTIAL DISCHARGE 2-STAGE VAC MOTOR & PLUG ASSEMBLY | | 1 |
| 7 | 208306 | SILENCER FOAM TUBE | | 1 |
| 8 | 219644 | M5 FORM G STAINLESS STEEL WASHER | | 11 |
| 9 | 291132 | M5 X 16MM LONG STAINLESS STEEL POZI PAN SEMS SCREW | | 11 |
| 10 | 905360 | VAC MOTOR BOTTOM PLATE LINER | | 1 |
| 11 | 905359 | VAC MOTOR BOTTOM PLATE | | 1 |
| 12 | 907225 | FLOAT PAD (FOR 85L TANK) | | 1 |
| 13 | 208947 | INNER FOAM FILTER/OUTER FOAM FILTER | | 1 |
| 14 | | INNER FOAM FILTER/OUTER FOAM FILTER | | |
| 15 | 906135 | TGB 8572 TOP TANK | | 1 |
| 16 | 237688 | FOAM FILTER BODY | | 1 |
| 17 | 903283 | FILTER BASKET (RED) | | 1 |
| 18 | 903284 | PROCESSED FILTER BASKET LID (RED) | | 1 |
| 19 | 208204 | 495MM LONG LIFTING LINK WIRE | | 1 |
| 20 | 219647 | M6 FORM G STAINLESS STEEL WASHER | | 2 |
| 21 | 902232 | M6 X 25MM LONG POZI PAN SCREW STAINLESS STEEL | | 1 |
| 22 | 237382 | ACETAL HOSE CLIP MOULDING | | 1 |
| 23 | 291135 | M5 X 10MM LONG STAINLESS STEEL POZI PAN SEMS SCREW | | 8 |
| 24 | 206209 | A.B.A HOSE CLIP | | 1 |
| 25 | 237754 | 35-38MM HOSE CLIP | | 1 |
| 26 | 280021 | 35MM X 1000MM LONG 3:1 STRETCH HOSE (SHORT & LONG CUFF) | | 1 |
| 27 | 237718 | HOSE GUIDE | | 1 |
| 28 | 903043 | GRAPHITE GREY SEPARATOR HOOD MOULDING | | 1 |
| 29 | 391319 | SEPERATOR SEALING STRIP | | 1 |
| 30 | 902919 | CLIP MOULDING (RED) | | 2 |
| 31 | 219355 | M5 FORM A STAINLESS STEEL WASHER | TANK HINGE FASTENERS | 8 |
| 32 | 291004 | M5 X 10MM LONG STAINLESS STEEL BUTTON HEAD SCREW | TANK HINGE FASTENERS | 8 |
| 33 | 901548 | 35MM X 250MM STRETCH HOSE (3:1) C/W ADJUSTABLE CUFF + CAP | | 1 |
| 34 | 900903 | HOSE CLOSURE REPLACEMENT KIT | SPARE PART | 1 |
| 35 | 902234 | FLOAT SWITCH (N.C) | 903038 SPARE END TIP | 1 |

WIRING DIAGRAM

COMP. No
905434

DRG. No
DRW-24725

WIRING DIAGRAM.TWINTEC.1S.3WCR.230.56.TD.PLG

| ISSUE | REVISION | DRAWN | APPD. | DATE |
|-------|--|-------|-------|----------|
| A48 | PRJ000793 - 280002 CHARGER LED DISPLAY PCB REVISION UPDATE | AS | AS | 17/03/20 |

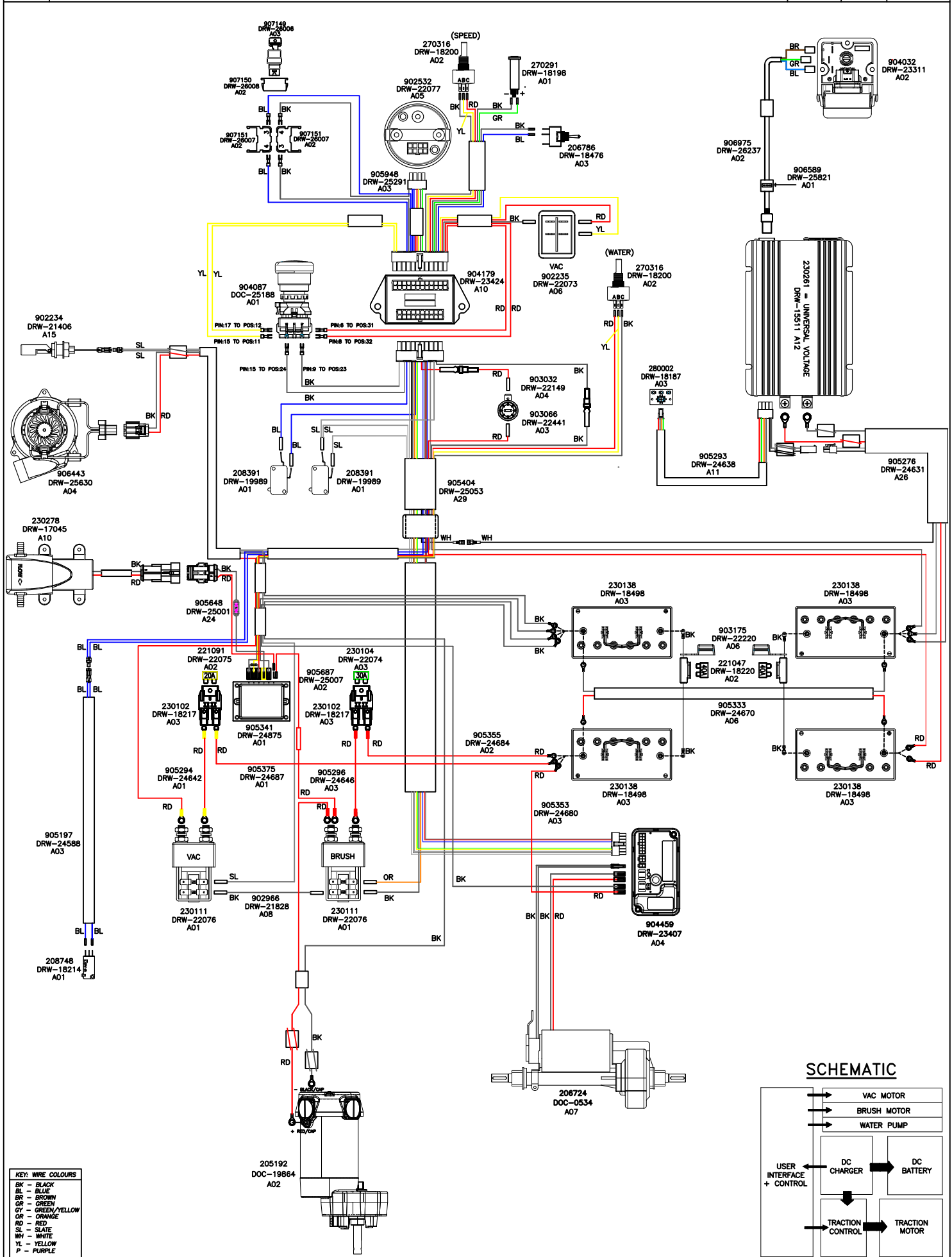

KEY: WIRE COLOURS

| | |
|----|----------------|
| BK | - BLACK |
| BL | - BLUE |
| BR | - BROWN |
| GR | - GREEN |
| GY | - GREEN/YELLOW |
| RD | - RED |
| SL | - SLATE |
| WH | - WHITE |
| YL | - YELLOW |
| P | - PURPLE |

SCHEMATIC

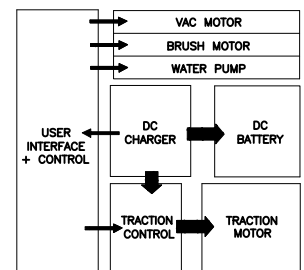

Numatic International Spare Parts

Model No: TGB 8572 BOTTOM TANK ASSY

NB: FOR WIRING SEE DRAWING: WD-0???

Internal Code: 905422
 DRAWING: DRW-24709 ISS:A13
 PRO 05/03/2018

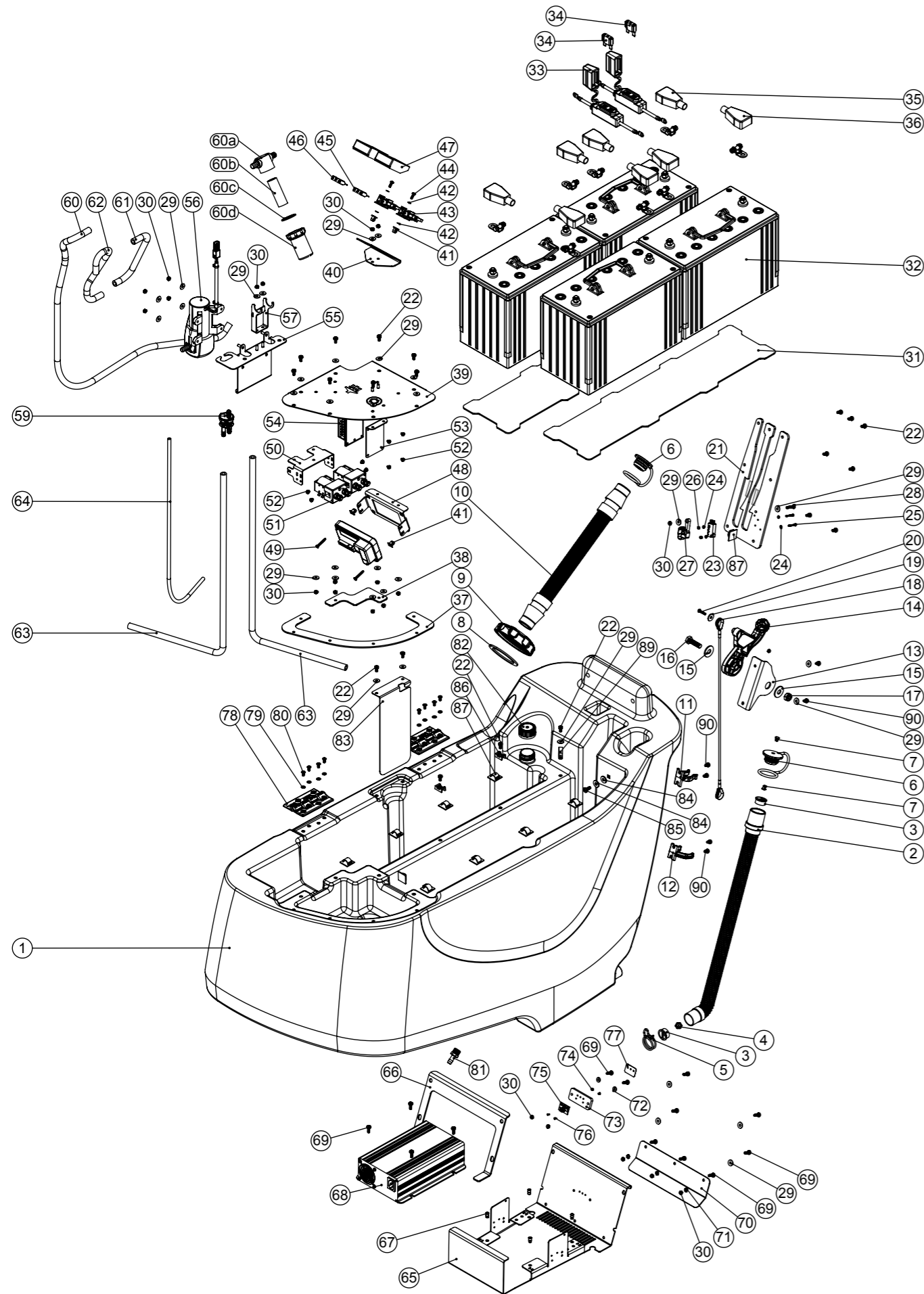

Numatic International Spare Parts

Model No: TGB 8572 BOTTOM TANK ASSY

| ITEM: | PART No: | DESCRIPTION | COMMENTS: | QTY. |
|-------|----------|---|-----------|------|
| 1 | 905339 | TGB 8572 BOTTOM TANK | | 1 |
| 2 | 213025 | DUMP HOSE | | 1 |
| 3 | 904108 | FLOAT STOP MOULDING | | 2 |
| 4 | 904109 | FLOAT MOULDING | | 1 |
| 5 | 902133 | SPRING WIRE CLAMP (YDNAC-Y8010356) | | 1 |
| 6 | 903341 | 32MM HOSE CAP RED (C/W 8MM HOLE) | | 2 |
| 7 | 904403 | BARBED RIVET BLACK | | 2 |
| 8 | 208564 | FILLER CAP SEALING RING | | 1 |
| 9 | 237174 | FILLER CAP WITH FILLER HOSE HOLE | | 1 |
| 10 | 206842 | 420MM LONG BLACK STRETCH HOSE C/W CUFFS | | 1 |
| 11 | 901916 | 28mm HOSE CLIP | | 1 |
| 12 | 237754 | 35-38MM HOSE CLIP | | 1 |
| 13 | 903270 | FLOOR TOOL HANDLE BRACKET Z/PL | | 1 |
| 14 | 902324 | RED SQUEEGEE LIFT HANDLE | | 1 |
| 15 | 291124 | M10 PENNY WASHER STAINLESS STEEL | | 2 |
| 16 | 219895 | M10 X 35MM LONG HEXAGONAL STAINLESS STEEL SCREW | | 1 |
| 17 | 219897 | M10 STAINLESS STEEL NYLON INSERT NUT | | 1 |
| 18 | 208989 | LIFTING WIRE TTV5565 | | 1 |
| 19 | 291118 | M5 STAINLESS STEEL WASHER 19MM OD | | 1 |
| 20 | 219686 | M4 X 20MM LONG STAINLESS STEEL POZI PAN MACHINE SCREW | | 1 |
| 21 | 404118 | DECK LIFT GUIDE (ZINC PLATED) | | 1 |
| 22 | 291131 | M5 X 12MM LONG STAINLESS STEEL POZI PAN SEMS SCREW | | 20 |
| 23 | 208748 | IP RATED MICROSWITCH | | 1 |
| 24 | 219501 | M3 FORM A STAINLESS STEEL WASHER | | 4 |
| 25 | 904052 | M3 X 25MM LONG POZI PAN SCREW STAINLESS STEEL | | 2 |
| 26 | 291154 | M3 NYLON INSERT NUT STAINLESS STEEL | | 2 |
| 27 | 227587 | CENTRE SWITCH OPERATING LEVER MOULDING | | 1 |
| 28 | 219575 | M5 X 25MM LONG POZI PAN STAINLESS STEEL SCREW | | 1 |
| 29 | 219644 | M5 FORM G STAINLESS STEEL WASHER | | 34 |
| 30 | 219633 | | | 21 |
| 31 | 905357 | BATTERY PLATE (8572) | | 2 |
| 32 | 205112 | 100 AMP/HOUR REPLACEMENT BATTERY (C/W PACKING FOR 230138 BATTERY) | | 4 |
| 33 | 903172 | WATERPROOF BATTERY FUSE HOLDER.210MM | | 2 |
| 34 | 221047 | 40 AMP MAXI FUSE | | 2 |
| 35 | 208936 | BLACK BATTERY TERMINAL COVER (415N8V14) | | 4 |
| 36 | 208935 | RED BATTERY TERMINAL COVER (415N8V02) | | 4 |
| 37 | 905330 | ELECTRONICS PLATE GASKET L/H (8572) | | 1 |
| 38 | 905331 | ELECTRONICS PLATE GASKET R/H (8572) | | 1 |
| 39 | 905329 | ELECTRONICS PLATE C/W STUDS (8572) | | 1 |
| 40 | 902254 | FUSE BRACKET PAINTED SILVER | | 1 |
| 41 | 900986 | NYLON GROMMET NUT (PLASTIC INSERT TO SUIT No 8 PLASTITE SCREW) | | 4 |
| 42 | 291145 | M4 SHAKEPROOF WASHER STAINLESS STEEL | | 4 |
| 43 | 230102 | FUSE HOLDER RATED AT 60 AMPS | | 2 |
| 44 | 219569 | No8 X 1/2 INCH LONG POZI PAN STAINLESS STEEL PLASTITE SCREW | | 2 |
| 45 | 230104 | 30 AMP MAXI FUSE | | 1 |
| 46 | 221091 | 20 AMP MAXI FUSE | | 1 |
| 47 | 208802 | MAXI-FUSE HOLDER COVER | | 2 |
| 48 | 904096 | MOTOR CONTROLLER BRACKET PAINTED SILVER | | 1 |
| 49 | 219826 | NO8 X 1 1/4 INCH LONG POZI DRIVE COUNTERSUNK HEAD SCREW | | 2 |
| 50 | 902253 | CONTACTOR BRACKET PAINTED SILVER | | 1 |
| 51 | 230111 | CONTACTOR | | 2 |
| 52 | 219566 | M4 X 6MM LONG POZI PAN SCREW | | 8 |
| 53 | 905356 | PUMP CONTROL UNIT PLATE (8572) | | 1 |
| 54 | 905341 | KEMO PWM POWER CONTROL 10A M171 | | 1 |
| 55 | 905332 | PUMP PLATE C/W STUDS (8572) | | 1 |
| 56 | 230278 | WATER PUMP ASSEMBLY | | 1 |
| 57 | 304521 | FILTER PLATE ASSEMBLY | | 1 |
| 58 | 208888 | EXTENDED STRAINER | | 1 |
| 60a | 208827 | STRAINER BLACK TOP | | 1 |
| 60b | 208889 | EXTENDED STRAINER 50 MESH SCREEN | | 1 |
| 60c | 208830 | STRAINER GASKET | | 1 |
| 60d | 208890 | 68MM EXTENDED STRAINER CLEAR BOWL | | 1 |
| 59 | 903445 | FLOW DIVIDER ASSY | | 1 |
| 60 | 905385 | TANK TO FILTER TUBE | | 1 |
| 61 | 905387 | FILTER TO PUMP TUBE | | 1 |
| 62 | 905388 | PUMP TO FLOW DIVIDER TUBE | | 1 |
| 63 | 905389 | FLOW DIVIDER TO BRUSH TUBE | | 2 |
| 64 | 905390 | VENT TUBE | | 1 |
| 65 | 905340 | CHARGER PLATE (20A) PAINTED SILVER GREY | | 1 |
| 66 | 208337 | CHARGER PLATE PUNCHED GASKET | | 1 |
| 67 | 219558 | M5 STAINLESS STEEL NUTSERT | | 4 |
| 68 | 230261 | NUMATIC 600W CHARGER | | 1 |
| 69 | 291132 | M5 X 16MM LONG STAINLESS STEEL POZI PAN SEMS SCREW | | 13 |
| 70 | 902257 | CHARGER SPLASH SKIRT PAINTED SILVER | | 1 |
| 71 | 291020 | M5 STAINLESS STEEL EXTERNAL SHAKEPROOF LOCK WASHER | | 3 |
| 72 | 219462 | RUBBER WASHER | | 2 |
| 73 | 902493 | CHARGER LED PCB SPACER (5565/4555) | | 1 |
| 74 | 291115 | M2 X 4.2MM LONG TAPPEX (071M2) | | 2 |
| 75 | 280002 | CHARGER LED DISPLAY PCB | | 1 |
| 76 | 219978 | M2 X 6MM LONG POZI PAN SCREW | | 2 |
| 77 | 208978 | CHARGER LIGHTS OVERLAY | | 1 |
| 78 | 303954 | PLASTIC HINGE ASSEMBLY | | 2 |
| 79 | 219355 | M5 FORM A STAINLESS STEEL WASHER | | 8 |
| 80 | 291004 | M5 X 10MM LONG STAINLESS STEEL BUTTON HEAD SCREW | | 8 |
| 81 | 219389 | 3/8 BSPP MALE C/W UNDERCUT & O RING TO 10.5MM HOSETAIL | | 1 |
| 82 | 208106 | BOTTLE CAP | | 1 |
| 83 | 905336 | RETAINER PLATE | | 1 |
| 84 | 219647 | M6 FORM G STAINLESS STEEL WASHER | | 2 |
| 85 | 219646 | M6 X 16MM LONG POZI PAN STAINLESS STEEL SCREW | | 1 |
| 86 | 220904 | CABLE CLIP PLATFORM | | 2 |
| 87 | 220403 | CABLE CLIP | | 10 |
| 88 | 902666 | BATTERY CONNECTOR (M6 - M10) | | 8 |
| 89 | 219514 | P-CLIP | | 1 |
| 90 | 291135 | M5 X 10MM LONG STAINLESS STEEL POZI PAN SEMS SCREW | | 6 |
| 91 | 219687 | M4 STAINLESS STEEL NYLON INSERT NUT | | 1 |
| 92 | 904459 | PROGRAMMED 70A MOTOR CONTROLLER (TGB) | | 1 |

Numatic International Spare Parts

Model No: TWIN BRUSH DECK ASSY

NB: FOR WIRING SEE DRAWING: WD-0???

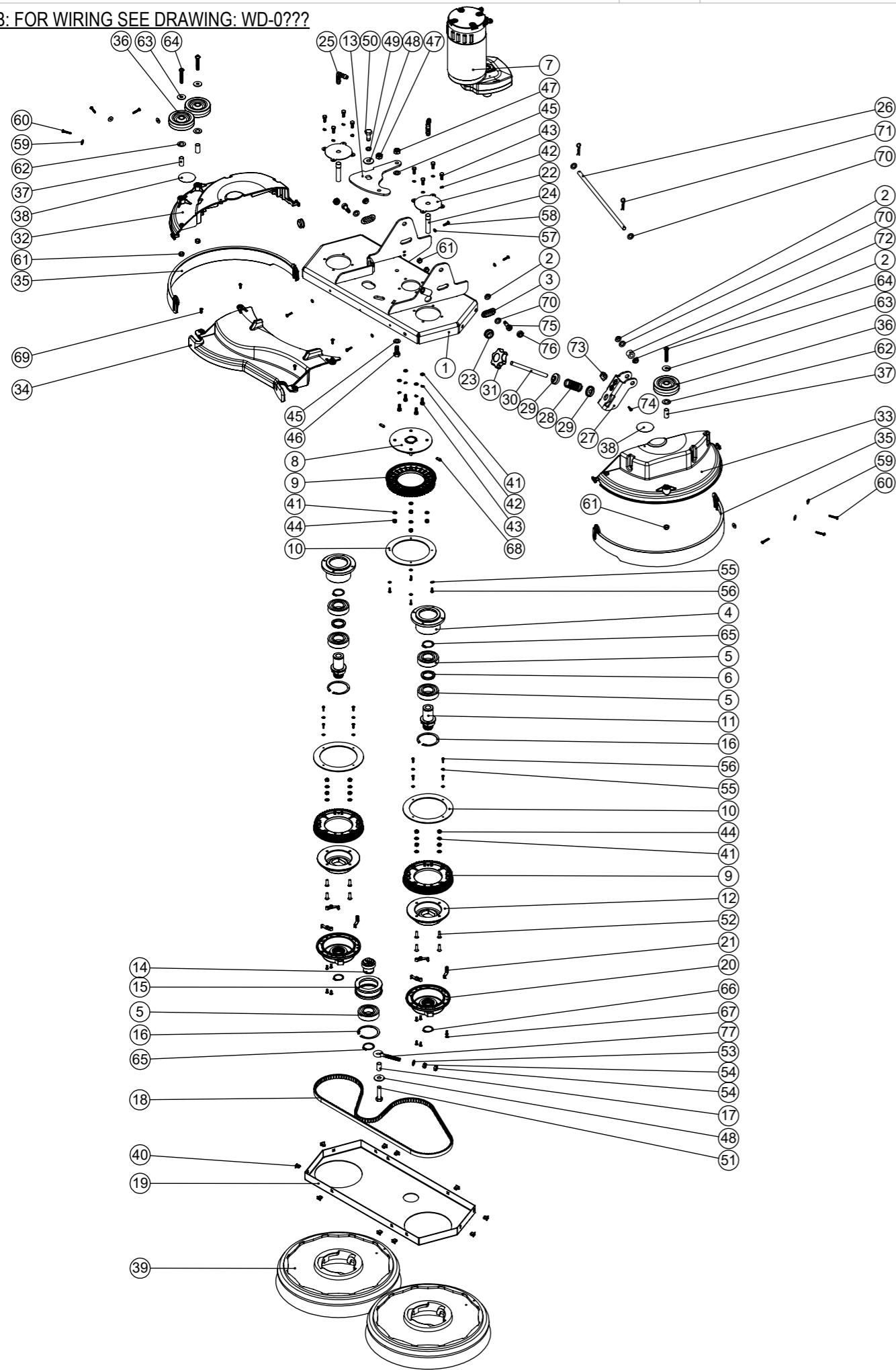

Internal Code: 905419
 DRAWING: DRW-23622 ISS:A11
 PRO 10/09/2021

Numatic International Spare Parts

Model No: TWIN BRUSH DECK ASSY

| ITEM: | PART No: | DESCRIPTION | QTY. |
|-------|----------|--|------|
| 1 | 905338 | TWIN BRUSH DECK WELD ASSY ZINC PLATED | 1 |
| 2 | 208330 | IGUS BEARING (GFM 101206) | 4 |
| 3 | 237162 | SLIDER BUSH | 2 |
| 4 | 903420 | BEARING HOUSING | 2 |
| 5 | 208878 | BEARING I/D30MM O/D62MM | 5 |
| 6 | 903439 | SPACER O/D 40MM X I/D 30MM X 5MM | 2 |
| 7 | 205192 | MRP6 IP20 AMER MOTOR | 1 |
| 8 | 904836 | BRUSH MOTOR PULLEY PLATE WELD ASSY ZINC PLATED | 1 |
| 9 | 237680 | LARGE PULLEY 56TH | 3 |
| 10 | 903423 | PULLEY FLANGE PLATE | 3 |
| 11 | 903421 | BRUSH PULLEY SHAFT | 2 |
| 12 | 903440 | PULLEY MOUNTING ADAPTER | 2 |
| 13 | 903619 | TENSIONER PIVOT PLATE ZINC PLATED | 1 |
| 14 | 903419 | TENSIONER SHAFT | 1 |
| 15 | 903424 | IDLER | 1 |
| 16 | 230200 | 62MM INTERNAL CIRCLIP | 3 |
| 17 | 903429 | 1/2 INCH DIA X 18G S/S TUBE (0.022) | 1 |
| 18 | 903438 | BELT (GATES GT4 - 1440 - 8MGT - 12) | 1 |
| 19 | 903428 | TWIN BRUSH DECK - MAIN PLATE COVER | 1 |
| 20 | 230285 | MODIFIED CHUCK (CRO) | 2 |
| 21 | 237730 | SPRING CLIP | 6 |
| 22 | 903432 | TWIN BRUSH WATER FEED PLATE | 2 |
| 23 | 208143 | 20MM GROMMET X 6MM PANEL THICKNESS | 2 |
| 24 | 903446 | MOTOR SHAFT INSERT | 2 |
| 25 | 903641 | 10MM HOSETAIL ELBOW | 2 |
| 26 | 905317 | PIVOT ROD | 1 |
| 27 | 905398 | BRUSH DECK PITCH ADJUSTER ZINC PLATED | 1 |
| 28 | 208721 | COMPRESSION SPRING | 1 |
| 29 | 905319 | SPRING RETAINER MOULDING MODIFIED | 2 |
| 30 | 905316 | M10 X 140MM LONG STAINLESS STEEL THREADED BAR | 1 |
| 31 | 903281 | M10 LOBE KNOB (RED) | 1 |
| 32 | 903433 | TWIN BRUSH RH DECK MOULDING | 1 |
| 33 | 903434 | TWIN BRUSH LH DECK MOULDING | 1 |
| 34 | 905071 | TWIN BRUSH CENTRE DECK MOULDING | 1 |
| 35 | 903437 | TWIN BRUSH DECK SPLASH SKIRT | 2 |
| 36 | 204068 | 3 INCH GREY WHEEL | 3 |
| 37 | 391224 | 1/2 INCH DIA X 18G S/S TUBE (0.026) | 3 |
| 38 | 903845 | DO NOT STAND HERE WARNING LABEL Ø50MM | 2 |
| 39 | 903449 | 370MM POLYSCRUB BRUSH | 2 |
| 40 | 900986 | NYLON GROMMET NUT (PLASTIC INSERT TO SUIT No 8 PLASTITE SCREW) | 10 |
| 41 | 219870 | M6 FORM A WASHER STAINLESS STEEL | 16 |
| 42 | 219718 | WASHER.M6.SPRING.STAINLESS STEEL | 12 |
| 43 | 219719 | M6 X 16MM LONG HEXAGONAL STAINLESS STEEL HEAD BOLT | 12 |
| 44 | 219642 | M6 STAINLESS STEEL NYLON INSERT NUT | 12 |
| 45 | 219903 | M10 FORM A STAINLESS STEEL WASHER | 2 |
| 46 | 219909 | M10 X 25MM LONG HEXAGONAL STAINLESS STEEL SCREW | 1 |
| 47 | 219897 | M10 STAINLESS STEEL NYLON INSERT NUT | 2 |
| 48 | 291124 | M10 PENNY WASHER STAINLESS STEEL | 2 |
| 49 | 219899 | M10 SINGLE COIL STAINLESS STEEL WASHER | 1 |
| 50 | 291141 | M10 X 25MM LG HEX HEAD SCREW STAINLESS STEEL C/W THREADLOCK | 1 |
| 51 | 903430 | M10 X 40MM LONG HEXAGONAL STAINLESS STEEL SCREW | 1 |
| 52 | 903441 | M6 X 20MM LONG STAINLESS STEEL COUNTERSUNK POZI SCREW | 8 |
| 53 | 219578 | M8 FORM A STAINLESS STEEL WASHER | 1 |
| 54 | 219079 | M8 PLAIN NUT | 2 |
| 55 | 219688 | M4 FORM A STAINLESS STEEL WASHER | 12 |
| 56 | 291061 | No6 X 1/2 INCH LONG POZI PAN PLASTITE SCREW (STAINLESS STEEL) | 12 |
| 57 | 219355 | M5 FORM A STAINLESS STEEL WASHER | 4 |
| 58 | 219568 | NO8.3/4 INCH LG.POZI-PAN.SCREW.STAINLESS STEEL.PLASTITE | 4 |
| 59 | 219644 | M5 FORM G STAINLESS STEEL WASHER | 6 |
| 60 | 219369 | No8 X 1 INCH LONG POZI PAN STAINLESS STEEL PLASTITE SCREW | 6 |
| 61 | 219639 | M8 STAINLESS STEEL NYLON INSERT NUT | 5 |
| 62 | 219302 | M12 FORM B STAINLESS STEEL WASHER | 3 |
| 63 | 219716 | M8 FORM G STAINLESS STEEL WASHER | 3 |
| 64 | 219822 | M8 X 45MM LONG SOCKET BUTTON STAINLESS STEEL HEAD BOLT | 3 |
| 65 | 903435 | 30MM EXTERNAL CIRCLIP | 3 |
| 66 | 230048 | 26MM EXTERNAL CIRCLIP | 2 |
| 67 | 219683 | No6 X 3/8 INCH LONG POZI PAN BLACK COUNTERSUNK PLASTITE SCREW | 12 |
| 68 | 291139 | 6MM X 16MM STAINLESS STEEL ROLL PIN | 2 |
| 69 | 219569 | No8 X 1/2 INCH LONG POZI PAN STAINLESS STEEL PLASTITE SCREW | 4 |
| 70 | 219964 | NYLON WASHER (18MM O/D X 10.4MM I/D X 3MM THICK) | 5 |
| 71 | 291102 | SMALL R PIN (S MASTERS 89100 SS) | 2 |
| 72 | 905320 | NYLON SPACER ID 10.2MM X OD 20MM X LENGTH 15MM | 1 |
| 73 | 903644 | CRO LIFTING MECH CAM | 1 |
| 74 | 219370 | No8 X 5/8 INCH LONG PLASTITE STAINLESS STEEL SCREW | 1 |
| 75 | 208332 | M8 X 10 X 16MM LONG HEX SOCKET SHOULDER BOLT | 2 |
| 76 | 237632 | SHOULDER BOLT COVER | 2 |
| 77 | 914423 | M8 X 70mm Eye Bolt Zinc Plated | 1 |

Numatic International Spare Parts

Model No: TGB 8572 HANDLE ASSY

Internal Code: 905417, 906618
 DRAWING: DRW-24712 ISS:A13
 05/10/2022

NB: FOR WIRING SEE DRAWING: WD-0???

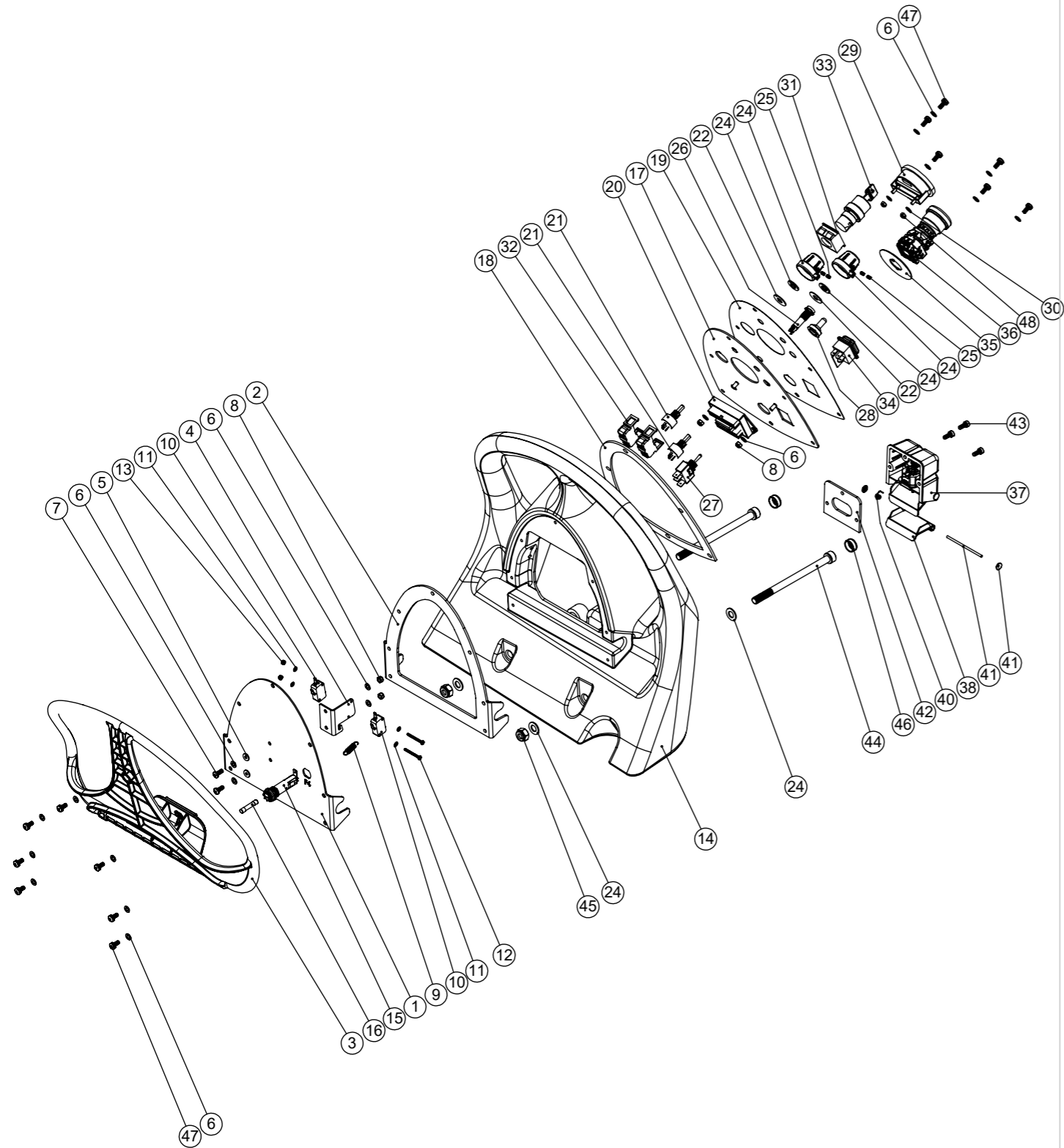

Numatic International Spare Parts

Model No: TGB 8572 HANDLE ASSY

| ITEM: | PART No: | DESCRIPTION | COMMENTS: | QTY. |
|-------|----------|--|-------------------|------|
| 1 | 902263 | HANDLE BACK PLATE ETB6055 PAINTED SILVER | | 1 |
| 2 | 903062 | HANDLE BACK PLATE GASKET | | 1 |
| 3 | 902325 | RED HANDLE TRIGGER MOULDING | | 1 |
| 4 | 902251 | HANDLE MICRO SWITCH BRACKET PAINTED SILVER | | 1 |
| 5 | 219462 | RUBBER WASHER REF NO. 0380810 | | 2 |
| 6 | 219355 | M5 FORM A STAINLESS STEEL WASHER | | 19 |
| 7 | 219740 | M5 X 12MM LONG STAINLESS STEEL POZI PAN SCREW | | 2 |
| 8 | 219633 | M5 STAINLESS STEEL NYLON INSERT NUT | | 4 |
| 9 | 208356 | TRIGGER SPRING | | 1 |
| 10 | 208391 | SNAP ACTION SWITCH | | 2 |
| 11 | 219501 | M3 FORM A STAINLESS STEEL WASHER | | 4 |
| 12 | 291156 | M3 X 30MM LONG POZI PAN SCREW STAINLESS STEEL | | 2 |
| 13 | 291154 | M3 NYLON INSERT NUT STAINLESS STEEL | | 2 |
| 14 | 304442 | PROCESSED TTV5565 GREY HANDLE MOULDING | | 1 |
| 15 | 903032 | BULGIN PANEL MOUNT FUSEHOLDER | | 1 |
| 16 | 903066 | FUSE 2.5A (6.3x32) | | 1 |
| 17 | 907128 | TGB8572 CONTROL PANEL C/W STUDS (NEW KEY) PAINTED SILVER | | 1 |
| 18 | 208336 | CONTROL PANEL PUNCHED GASKET | | 1 |
| 19 | 905361 | TGB 8572 CONTROL PANEL PLATE OVERLAY | | 1 |
| 20 | 904179 | Terminal Block Assembly | | 1 |
| 21 | 270316 | POTENTIOMETER TYPE Pe30 22k OHMS 20% 3W (WITH PANEL SEAL) (ROUND SHAFT WITH FLAT / NO SLOT IN SHAFT END) | | 2 |
| 22 | 904094 | SPEED CONTROL GASKET | | 2 |
| 24 | 219903 | M10 FORM A STAINLESS STEEL WASHER | | 6 |
| 24 | 903498 | SPEED ADJUSTMENT KNOB C/W INSERT (RED) | | 2 |
| 25 | 219744 | M4 X 6MM LONG BLACKODISED GRUB SCREW | | 4 |
| 26 | 270291 | GREEN LED INDICATOR 2V C/W 2.2K RESISTOR | | 1 |
| 27 | 206786 | SWITCH | | 1 |
| 28 | 206785 | SWITCH COVER C/W NUT | | 1 |
| 29 | 914620 | BATTERY HOURS METER NE306 | O-RING INCLUDED | 1 |
| | 902532 | BATTERY DISCHARGE INDICATOR + HOUR METER 24V | | |
| 30 | 219688 | M4 FORM A STAINLESS STEEL WASHER | | 2 |
| 31 | 907150 | FIXING ADAPTER (020G) | | 1 |
| 32 | 907151 | TERMINAL BLOCK N.O. (020E10) | | 2 |
| 33 | 907149 | KEY SWITCH SELECTOR (020SCA1) | 907208 SPARE KEYS | 1 |
| 34 | 902235 | SWITCH DPST RED ILLUMINATED WITH MEMBRANE 24V | | 1 |
| 35 | 904086 | EMERGENCY STOP NAME PLATE (HWAV-27-Y) | | 1 |
| 36 | 904087 | EMERGENCY STOP (XW1E-BV412MFR) | | 1 |
| 37 | 904032 | 240V EMI FILTER WITH SOCKET COVER ASSEMBLY C/W FLAP | | 1 |
| | 906495 | 120V EMI FILTER (10A) WITH SOCKET COVER ASSEMBLY C/W FLAP | | 1 |
| 38 | 227781 | FLAP MOULDING | | 1 |
| 41 | 390979 | 72MM LONG X 3MM DIAMETER STAINLESS STEEL BAR | | 1 |
| 40 | 219819 | TORSION SPRING | | 1 |
| 41 | 219832 | 3MM DIAMETER STARLOCK | | 2 |
| 42 | 202105 | SOCKET COVER SEALING GASKET | | 1 |
| 43 | 291007 | M5 X 12MM LONG STAINLESS STEEL SOCKET CAP SCREW | | 3 |
| 44 | 902351 | M10 X 150MM LONG SOCKET CAP SCREW STAINLESS STEEL | | 2 |
| 45 | 219897 | M10 STAINLESS STEEL NYLON INSERT NUT | | 2 |
| 46 | 237632 | SHOULDER BOLT COVER | | 2 |
| 47 | 291131 | M5 X 12MM LONG STAINLESS STEEL POZI PAN SEMS SCREW | | 13 |
| 48 | 219687 | M4 STAINLESS STEEL NYLON INSERT NUT | | 2 |

Numatic International Spare Parts

Model No: TGB 8572 CHASSIS ASSY

NB: FOR WIRING SEE DRAWING: WD-0???

Internal Code: 905415
 PP DRAWING: DRW-24707 ISS:A08
 30/06/2022

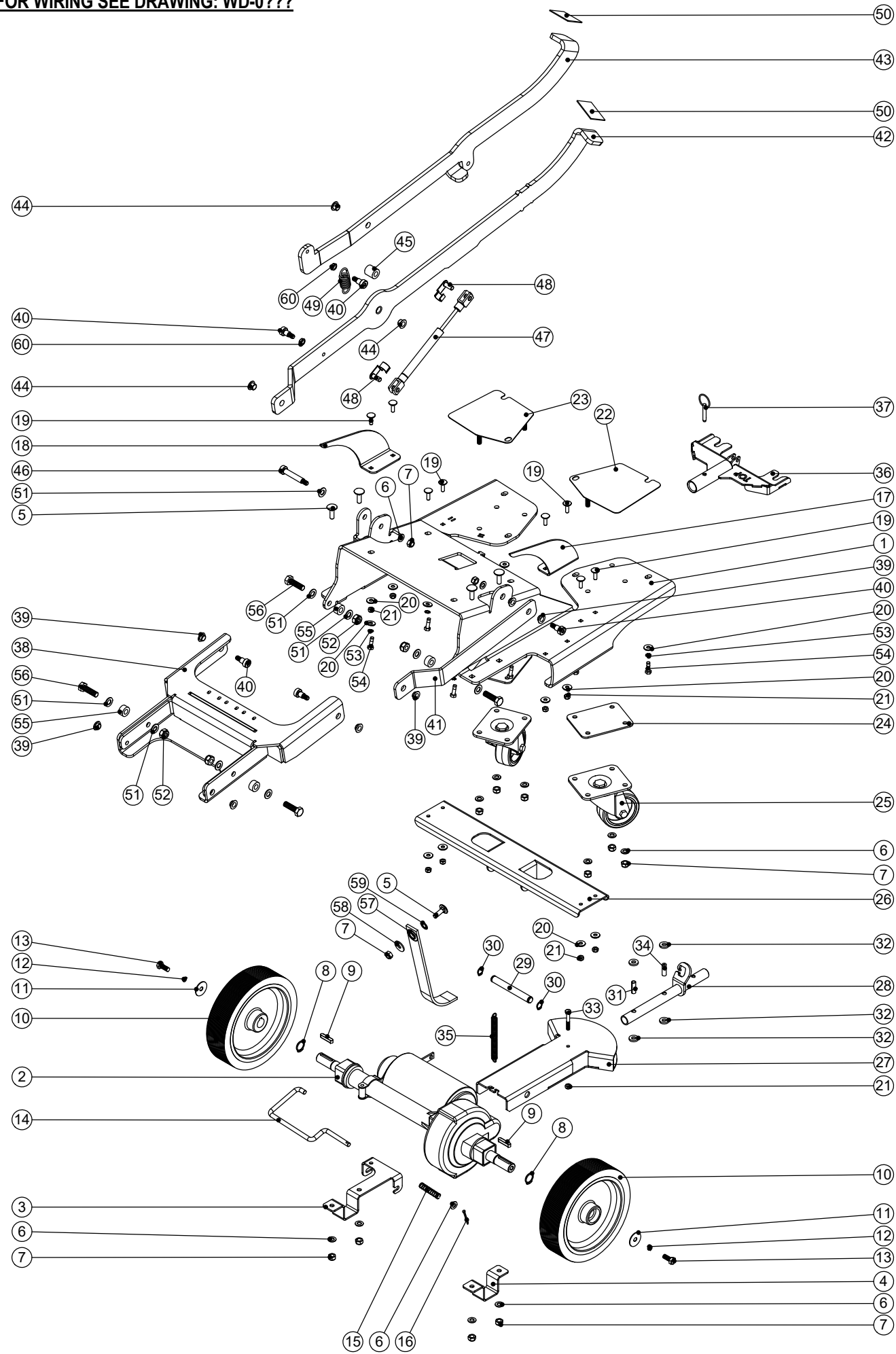

Numatic International Spare Parts

Model No: TGB 8572 CHASSIS ASSY

| ITEM: | PART No: | DESCRIPTION | COMMENTS: | QTY. |
|-------|----------|--|--------------------------|------|
| 1 | 905347 | TGB 8572 CHASSIS WELD ASSY | | 1 |
| 2 | 206724 | TRANSAXLE | | 1 |
| 3 | 392089 | TRANSAXLE CLAMP AND BRAKE LEVER BRACKET | | 1 |
| 4 | 329497 | TRANSAXLE MOUNTING BRACKET | | 1 |
| 5 | 902010 | M8 X 25 COACH BOLT S/S | | 5 |
| 6 | 219578 | M8 FORM A STAINLESS STEEL WASHER | | 13 |
| 7 | 219639 | M8 STAINLESS STEEL NYLON INSERT NUT | | 15 |
| 8 | 219889 | 19MM HEAVY DUTY CIRCLIP | | 2 |
| 9 | 206744 | 6MM X 6MM X 32MM FEATHER KEY | | 2 |
| 10 | 204115 | 200MM X 50MM TRACTION WHEEL - GREY PU TREAD COMBED PROFILE | | 2 |
| 11 | 219877 | M8 X 30 STAINLESS STEEL WASHER | | 2 |
| 12 | 219898 | M8 SINGLE COIL STAINLESS STEEL WASHER | | 2 |
| 13 | 219717 | M8 X 20MM LONG HEXAGONAL STAINLESS STEEL BOLT | | 2 |
| 14 | 303769 | BRAKE LEVER | | 1 |
| 15 | 219326 | 50MM LONG COMPRESSION SPRING | | 1 |
| 16 | 219171 | 3.2MM X 28MM SPLIT COTTER PIN | | 1 |
| 17 | 905348 | TGB 8572 WHEEL ARCH BRACKET LH | | 1 |
| 18 | 905349 | TGB 8572 WHEEL ARCH BRACKET RH | | 1 |
| 19 | 905350 | M6 X 20 COACH BOLT S/S | | 8 |
| 20 | 219647 | M6 FORM G STAINLESS STEEL WASHER | BOTTOM TANK FASTENERS X8 | 16 |
| 21 | 219642 | M6 STAINLESS STEEL NYLON INSERT NUT | | 9 |
| 22 | 303981 | CASTOR PLATE (LEFTHAND SIDE) | | 1 |
| 23 | 303980 | CASTOR PLATE (RIGHTHAND SIDE) | | 1 |
| 24 | 329581 | CASTOR ADAPTOR SPACER | | 2 |
| 25 | N/A | HEAVY DUTY CASTOR. BLUE TYRE (Item:204116) | | 2 |
| 26 | 905352 | FLOOR TOOL LIFTING BRACKET SILVER GREY | | 1 |
| 27 | 303932 | FLOOR TOOL LIFTING PLATE WELDED ASSEMBLY | | 1 |
| 28 | 905731 | TGB8572 FLOOR TOOL PIVOT TUBE ASSEMBLY | | 1 |
| 29 | 206965 | PIVOT AXLE | | 1 |
| 30 | 905563 | 13MM EXTERNAL CIRCLIP ST/ST | | 2 |
| 31 | 206954 | SPIRO SPACER | | 1 |
| 32 | 206964 | SLIDE NYLON SPACER | | 4 |
| 33 | 291125 | M6 X 40 LONG HEX BOLT STAINLESS STEEL | | 1 |
| 34 | 206963 | VERTICAL NYLON SPACER | | 1 |
| 35 | 20695V | SPRING | | 1 |
| 36 | 304466 | FLOOR TOOL BRACKET ASSEMBLY (TT/TTB4045/4055) | | 1 |
| 37 | 206953 | DETENT PINS | | 1 |
| 38 | 905322 | LINK ARM WELD ASSY | | 1 |
| 39 | 208330 | IGUS BEARING (GFM 101206) | | 7 |
| 40 | 208313 | M8 X 10 X 12MM LONG HEX SOCKET SHOULDER BOLT | | 5 |
| 41 | 905326 | BRUSH DECK LIFTING LINK | | 1 |
| 42 | 905345 | FOOT PEDAL LEVER ZINC PLATED | | 1 |
| 43 | 404120 | EXTRA PRESSURE DECK ARM (ZINC PLATED) (PRESSURE OFF VERSION) | | 1 |
| 44 | 208331 | IGUS BEARING (GFM 101209) | | 3 |
| 45 | 208350 | NYLON SPACER I/D 10.2MM X O/D 20.0MM X LENGTH 21.0MM | | 1 |
| 46 | 208333 | M8 X 10 X 50MM LONG HEX SOCKET SHOULDER BOLT | | 1 |
| 47 | 208325 | TTV5565 GAS STRUT | | 1 |
| 48 | 208634 | GAS RAM CLEVIS CLIP | | 2 |
| 49 | 208555 | PRESSURE OFF SPRING | | 1 |
| 50 | 903064 | FOOT PEDAL PAD (RED) | | 2 |
| 51 | 219903 | M10 FORM A STAINLESS STEEL WASHER | | 9 |
| 52 | 219897 | M10 STAINLESS STEEL NYLON INSERT NUT | | 4 |
| 53 | 902353 | M6 EXTERNAL SHAKEPROOF WASHER STAINLESS STEEL | BOTTOM TANK FASTENERS | 6 |
| 54 | 291144 | M6 X 20MM LG HEX HEAD SCREW STAINLESS STEEL C/W THREADLOCK | BOTTOM TANK FASTENERS | 8 |
| 55 | 905732 | NYLON SPACER ID 10.2MM X OD 20MM X LENGTH 10MM | | 4 |
| 56 | 219895 | M10 X 35MM LONG HEXAGONAL STAINLESS STEEL SCREW | | 4 |
| 57 | 903683 | ANTI-STATIC STRAP (CUT TO LENGHT: 270MM LONG) | | 1 |
| 58 | 219716 | M8 FORM G STAINLESS STEEL WASHER | | 1 |
| 59 | 291062 | M10 INTERNAL LOCK WASHER STAINLESS STEEL | | 1 |
| 60 | 219751 | M8 STAINLESS STEEL HALF NUT | | 2 |

Numatic International Spare Parts

Model No: 750 TWINTEC ALUMINIUM FLOOR TOOL (38MM HOSE)

NB: FOR WIRING SEE DRAWING: N/A

Internal Code: 606297 577947 599441 900480
 DRAWING: DRW-18076 ISS:A10
 PRO 08/08/2019

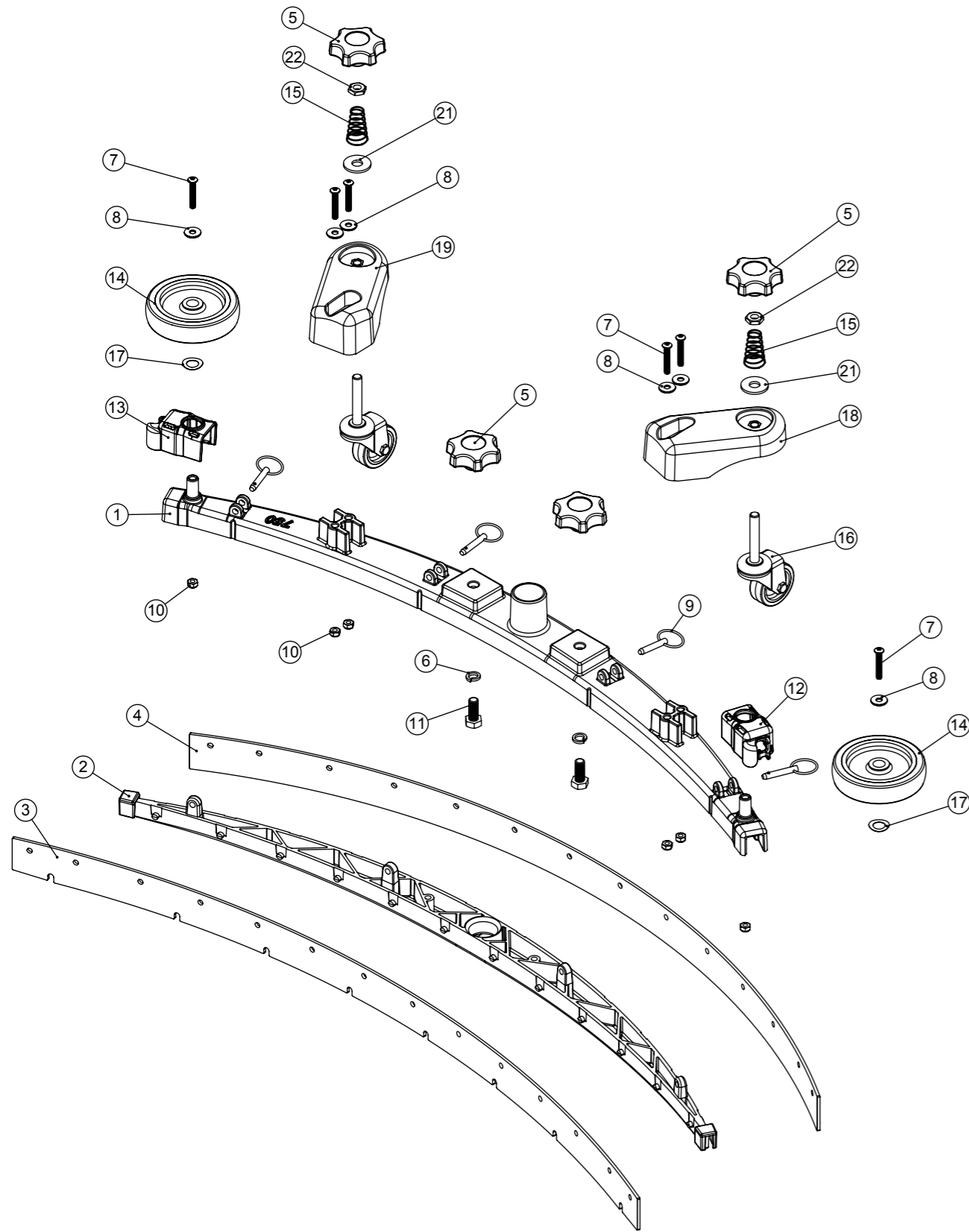

Numatic International Spare Parts

Model No: 750 TWINTEC ALUMINIUM FLOOR TOOL (38MM HOSE)

| ITEM: | PART No: | DESCRIPTION | QTY. |
|-------|-----------|--|------|
| 1 | 208637 | (750MM SCRUB WIDTH) ALUMINIUM SQUEEGEE CASTING (38MM HOSE FITTING) | 1 |
| 2 | 237624 | (750MM SCRUB WIDTH) BLADE HOLDER MouldING (SLOPING PROFILE) (32MM & 38MM HOSE FITTING) | 1 |
| 3 | SEE TABLE | 750MM SCRUB WIDTH REPLACEMENT FRONT BLADE (968MM LONG) | 1 |
| 4 | SEE TABLE | 750MM SCRUB WIDTH REPLACEMENT REAR BLADE (1000MM LONG) | 1 |
| 5 | 903281 | M10 LOBE KNOB (RED) | 4 |
| 6 | 219899 | M10 SINGLE COIL STAINLESS STEEL WASHER | 2 |
| 7 | 219933 | M6 X 35MM SOCKET BUTTON HEAD BOLT STAINLESS STEEL | 6 |
| 8 | 219647 | M6 FORM G STAINLESS STEEL WASHER | 6 |
| 9 | 206953 | DETENT PINS | 4 |
| 10 | 219642 | M6 STAINLESS STEEL NYLON INSERT NUT | 6 |
| 11 | 219909 | M10 X 25MM LONG HEXAGONAL STAINLESS STEEL SCREW | 2 |
| 12 | 237322 | RIGHT HAND FLOOR TOOL CLIP MouldING | 1 |
| 13 | 237323 | LEFT HAND FLOOR TOOL CLIP MouldING | 1 |
| 14 | 208796 | 4 INCH WHEEL | 2 |
| 15 | 229175 | CONICAL SPRING | 2 |
| 16 | 907759 | 50MM DIAMETER GREY TPR TYRED SWIVEL CASTOR C/W M10 X 60 SWAGED STEM. | 2 |
| 17 | 219891 | 13MM WAVEY WASHER | 2 |
| 18 | 906860 | ADJUSTABLE FLOOR TOOL CASTOR PLASTIC PLATE LEFT | 1 |
| 19 | 906859 | ADJUSTABLE FLOOR TOOL CASTOR PLASTIC PLATE RIGHT | 1 |
| 20 | 219903 | M10 FORM A STAINLESS STEEL WASHER | 2 |
| 21 | 291124 | M10 PENNY WASHER STAINLESS STEEL | 2 |
| 22 | 219951 | A4 (STAINLESS STEEL) M10 HEX LOCK NUT (HALF NUT) | 2 |

| BLADE | FRONT | REAR |
|--|--------|--------|
| POLYURETHANE 43 SHORE A | 208641 | 208642 |
| POLYURETHANE 50 SHORE A | 208643 | 208644 |
| LINATEX NATURAL RUBBER 40 SHORE A | 208639 | 208640 |
| SERILOR®CLEAN POLYURETHANE FRONT: 40 SHORE A / REAR: 35-45-35 SHORE A | 208968 | 208971 |

Numatic International Spare Parts

Model No: TGB 8572 TOP TANK ASSY

Internal Code: 905416
 DRAWING: DRW-24711 ISS:A08
 11/10/2022

NB: FOR WIRING SEE DRAWING:

TGB-8572:

230V : DRW-24725
 120V : DRW-25209
 230V BATTERY LESS : DRW-37196

TBL8752:

230V : DRW-38512
 120V : DRW-39073

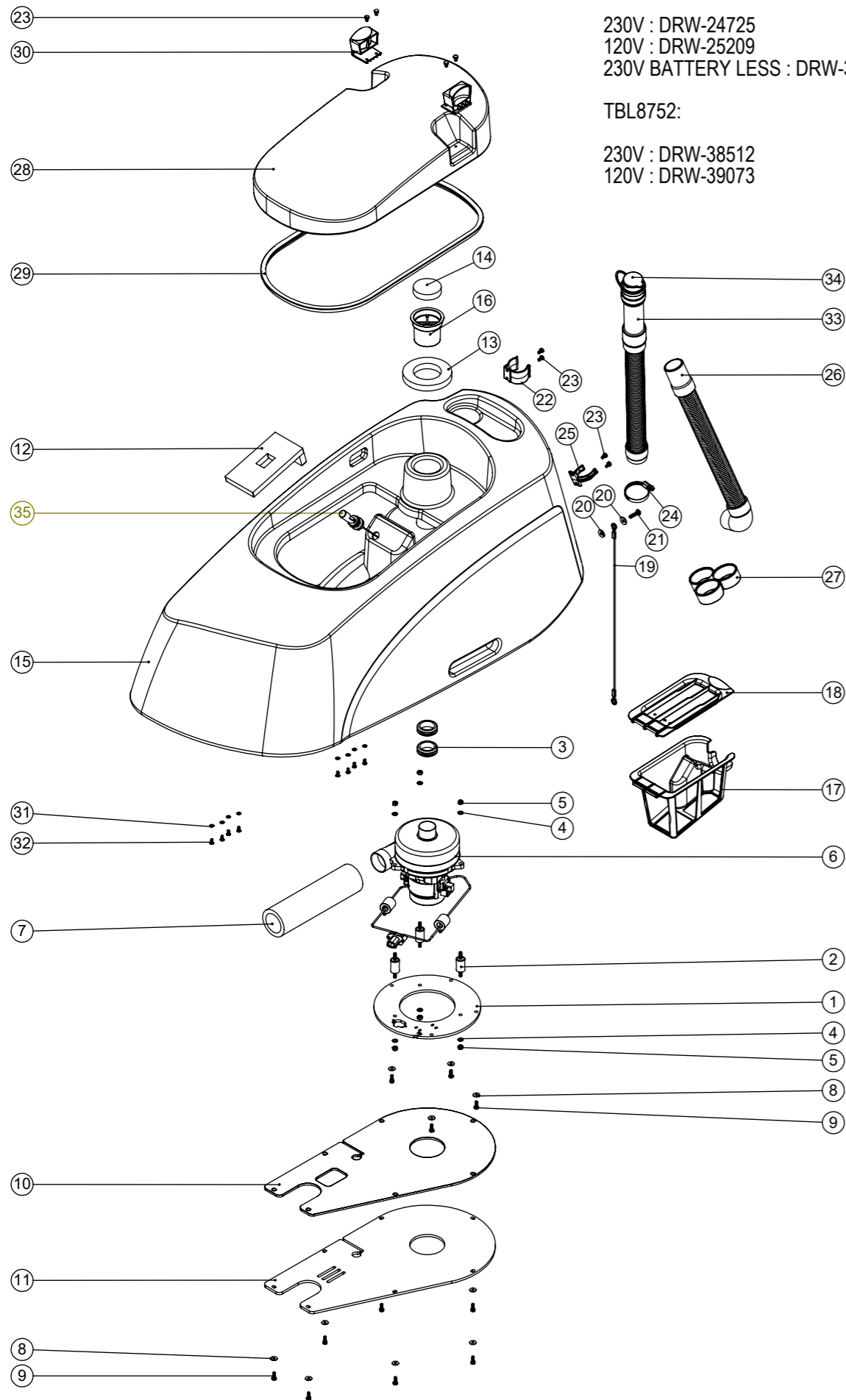

Numatic International Spare Parts

Model No: TGB 8572 TOP TANK ASSY

| ITEM NO. | Item_No | DESCRIPTION | COMMENTS: | QTY. |
|----------|---------|--|----------------------|------|
| 1 | 905358 | TANGENTIAL VAC MOTOR BRACKET (PP) | | 1 |
| 2 | 208334 | 30MM x 20MM ANTI VIBRATION MOUNT | | 3 |
| 3 | 208144 | 38MM GROMMET X 6MM PANEL THICKNESS | | 2 |
| 4 | 219560 | M6 FORM B STAINLESS STEEL WASHER | | 6 |
| 5 | 219642 | M6 STAINLESS STEEL NYLON INSERT NUT | | 6 |
| 6 | 915803 | 24V TANGENTIAL DISCHARGE 2-STAGE VAC MOTOR & PLUG ASSEMBLY + CHOKE | | 1 |
| 7 | 208306 | SILENCER FOAM TUBE | | 1 |
| 8 | 219644 | M5 FORM G STAINLESS STEEL WASHER | | 11 |
| 9 | 291132 | M5 X 16MM LONG STAINLESS STEEL POZI PAN SEMS SCREW | | 11 |
| 10 | 905360 | VAC MOTOR BOTTOM PLATE LINER | | 1 |
| 11 | 905359 | VAC MOTOR BOTTOM PLATE | | 1 |
| 12 | 907225 | FLOAT PAD (FOR 85L TANK) | | 1 |
| 13 | 208947 | INNER FOAM FILTER/OUTER FOAM FILTER | | 1 |
| 14 | | INNER FOAM FILTER/OUTER FOAM FILTER | | |
| 15 | 906135 | TGB 8572 TOP TANK | | 1 |
| 16 | 237688 | FOAM FILTER BODY | | 1 |
| 17 | 903283 | FILTER BASKET (RED) | | 1 |
| 18 | 903284 | PROCESSED FILTER BASKET LID (RED) | | 1 |
| 19 | N/A | 495MM LONG LIFTING LINK WIRE (Item: 208204) | | 1 |
| 20 | 219647 | M6 FORM G STAINLESS STEEL WASHER | | 2 |
| 21 | 902232 | M6 X 25MM LONG POZI PAN SCREW STAINLESS STEEL | | 1 |
| 22 | 237382 | ACETAL HOSE CLIP MOULDING | | 1 |
| 23 | 291135 | M5 X 10MM LONG STAINLESS STEEL POZI PAN SEMS SCREW | | 8 |
| 24 | 219919 | 32MM-50MM STAINLESS STEEL HOSE CLIP | | 1 |
| 25 | 237754 | 35-38MM HOSE CLIP | | 1 |
| 26 | 280021 | 35MM X 1000MM LONG 3:1 STRETCH HOSE (SHORT & LONG CUFF) | | 1 |
| 27 | 237718 | HOSE GUIDE | | 1 |
| 28 | 903043 | GRAPHITE GREY SEPARATOR HOOD MOULDING | | 1 |
| 29 | 391319 | SEPERATOR SEALING STRIP | | 1 |
| 30 | 902919 | CLIP MOULDING (RED) | | 2 |
| 31 | 219355 | M5 FORM A STAINLESS STEEL WASHER | TANK HINGE FASTENERS | 8 |
| 32 | 291004 | M5 X 10MM LONG STAINLESS STEEL BUTTON HEAD SCREW | TANK HINGE FASTENERS | 8 |
| 33 | 901548 | 35MM X 250MM STRETCH HOSE (3:1) C/W ADJUSTABLE CUFF + CAP | | 1 |
| 34 | 900903 | HOSE CLOSURE REPLACEMENT KIT | SPARE PART | 1 |
| 35 | 902234 | FLOAT SWITCH (N.C) | 903038 SPARE END TIP | 1 |